

# Checking Certificate Validity

---



To view the validity of your certificate, please open the PKI client on your PC.

Select the certificate you wish to check and click on View certificate details

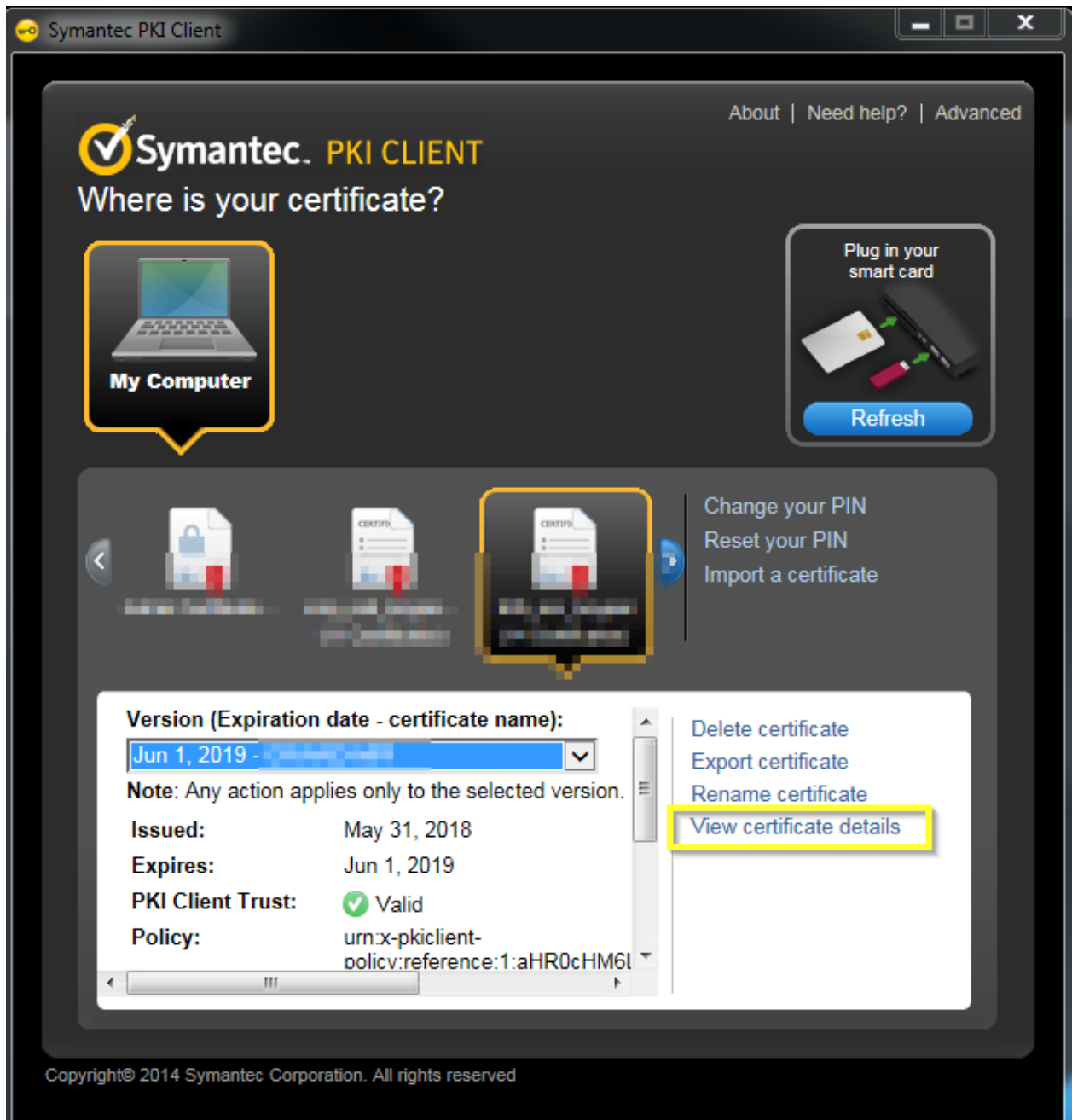

The validity period will be shown as below.

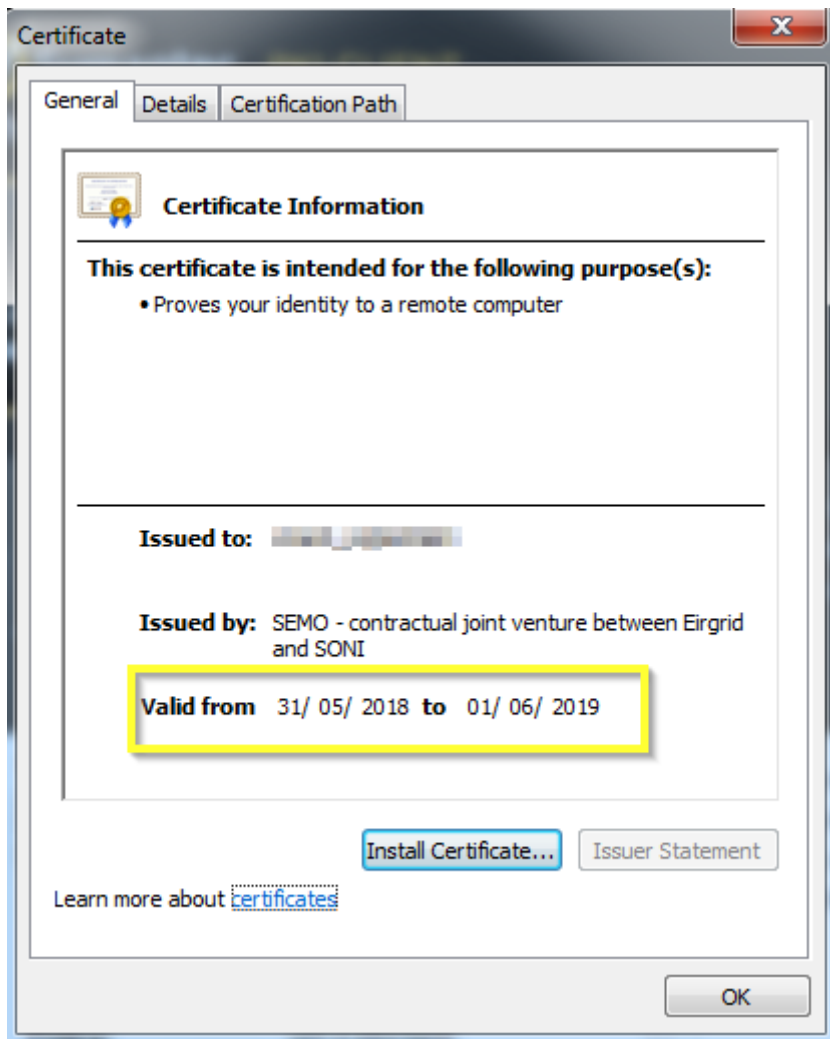

If the certificate is within 30 days of expiry, you will have an option on the PKI client to renew the certificate.

You can also check on the certificate via the IE browser as follows:

Click on Internet options.

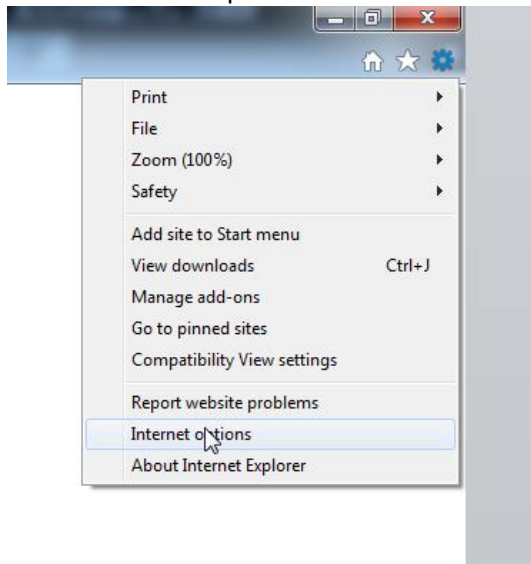

Select the certificates button

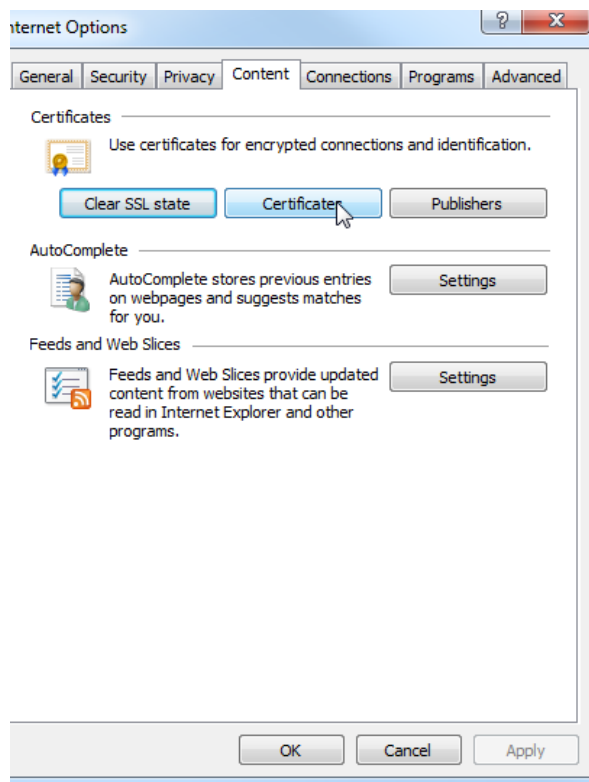

You can view the certificates installed on your browser and see the expiration dates as shown below.

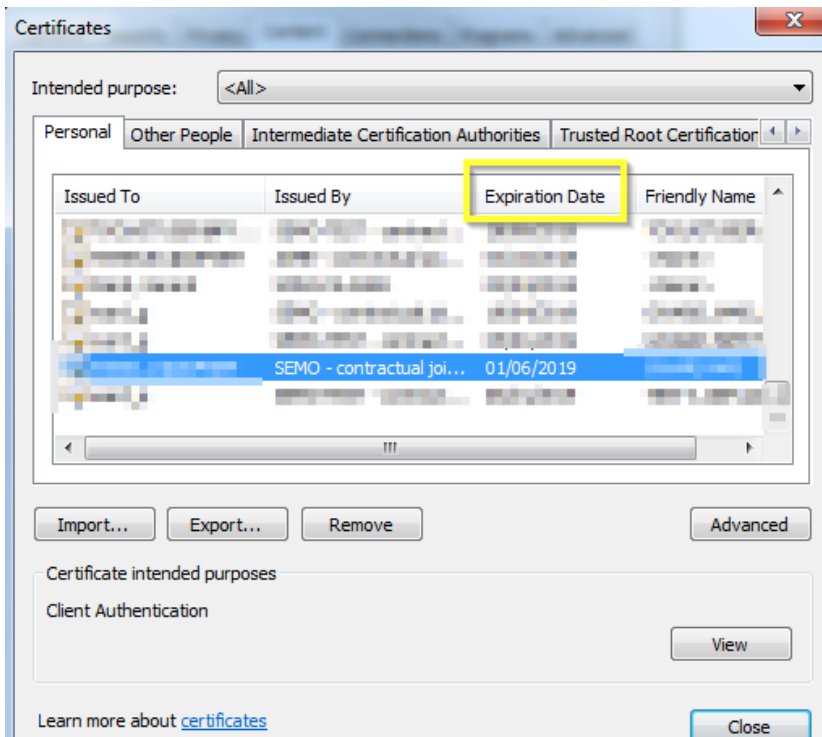

Please note: You cannot renew the certificate via the option. You must have the PKI client installed on your PC to renew the certificate.