

Market Operator User Group

Belfast, 11 December 2018

Agenda

| Item | Presenter |
|---------------------------------|--------------------------------------|
| Welcome | Anne Fitzgerald |
| Ex-Ante Market | Liam McAllister |
| Balancing Market | Aodhagan Downey, Sam Matthews |
| Disputes & Repricing Update | Dermot Campfield, Brendan O'Sullivan |
| Settlements & Cashflow Analysis | Sean O'Rourke, John O'Dea |
| High Level Market Overview | Brendan O'Sullivan |
| Known Issues Report Update | Severin Garanzuay |
| Query Management | Claire Breslin |
| Q&A | |

Ex-Ante Markets

- Volumes from ex-ante (19th Nov - 5th Dec)

- DAM** Auction still dominant

**Using approx. prices*

| Market | Value | % of DAM |
|--------|--------------|----------|
| DAM | €143,563,670 | |
| IDA1 | €6,574,904 | 4.58% |
| IDA2 | €2,867,494 | 2.00% |
| IDA3 | €1,279,663 | 0.89% |
| IDC | €498,472 | 0.35% |

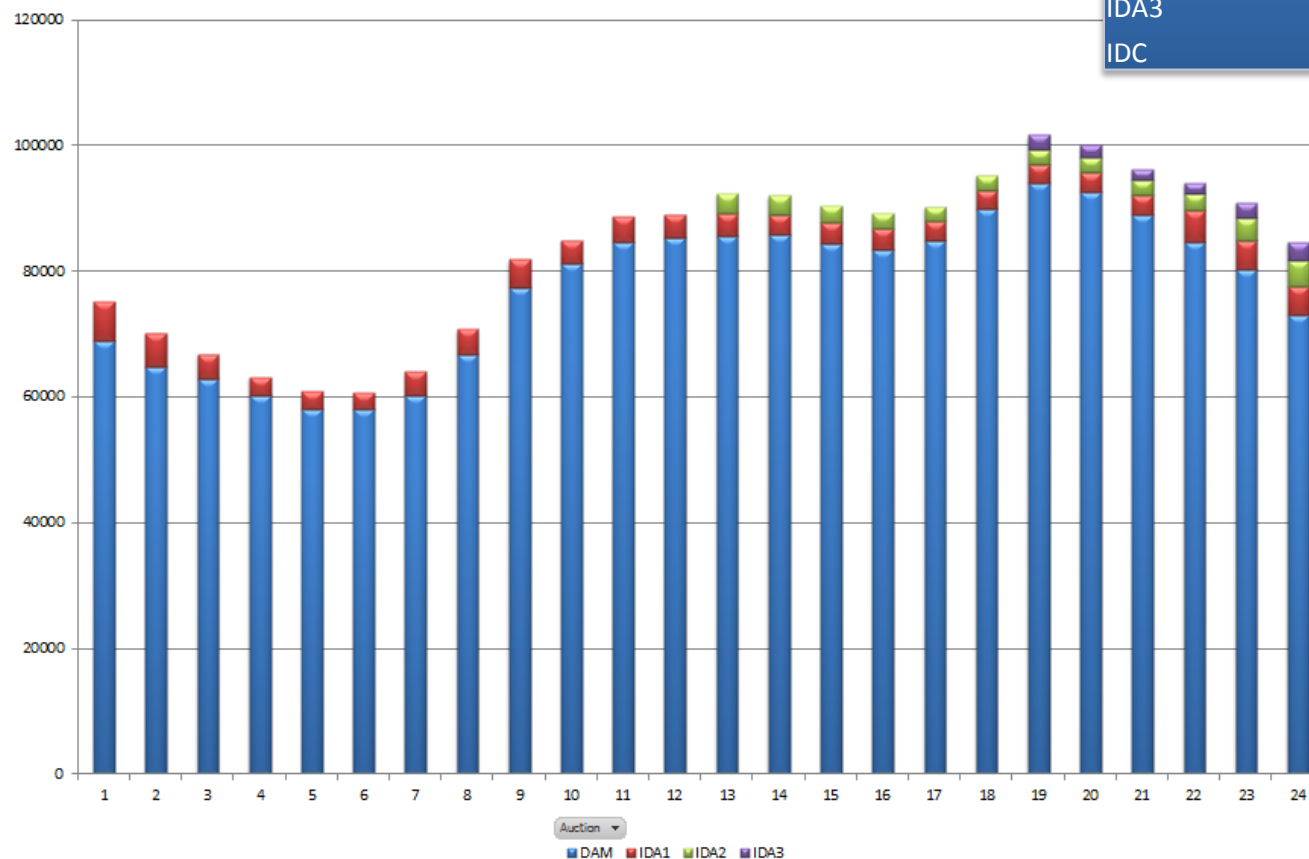

Ex-Ante Markets

- Prices from ex-ante auctions (19th Nov 5th Dec) – Price following Load

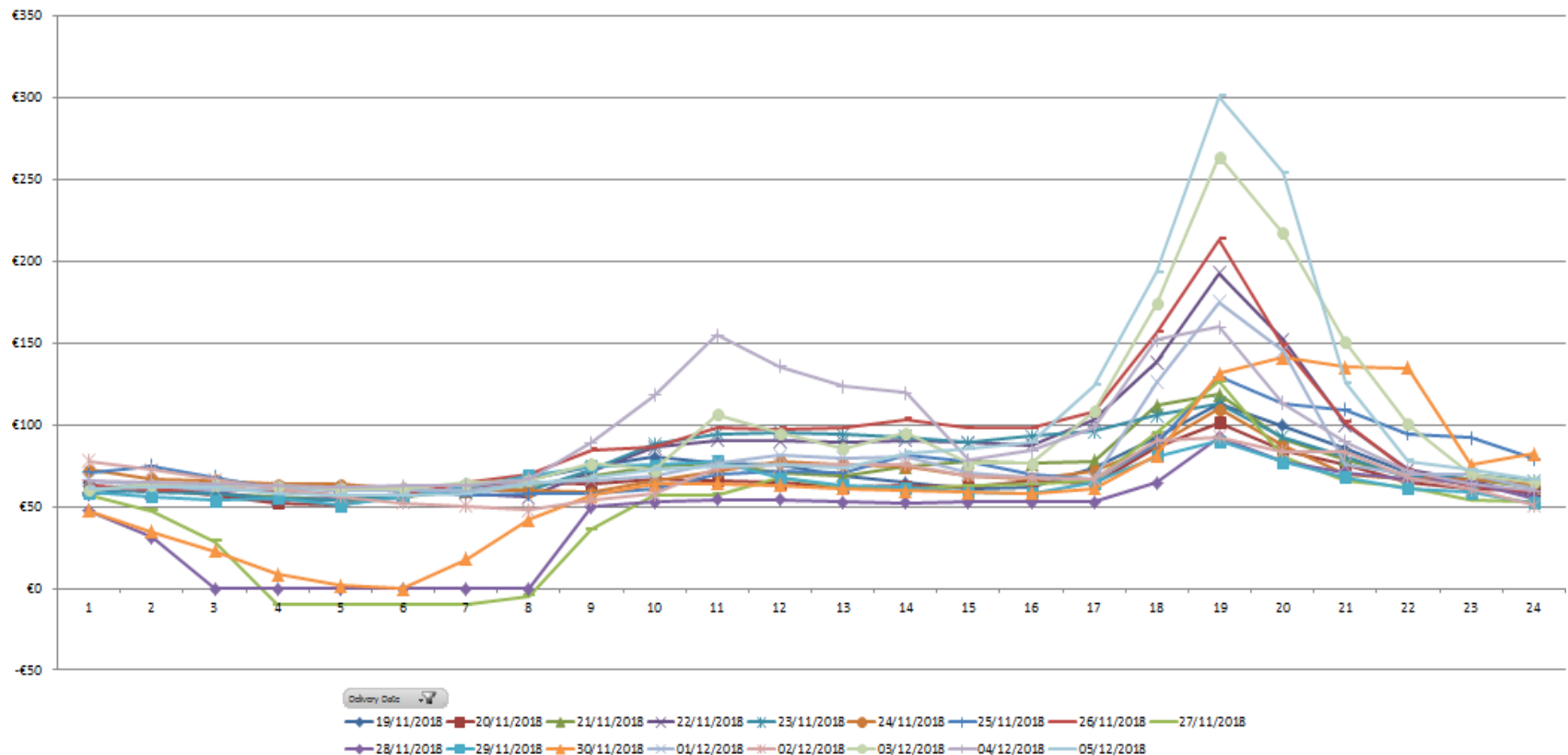

Ex-Ante Markets

- Recent High Prices 4th (11th Hour) and 5th December

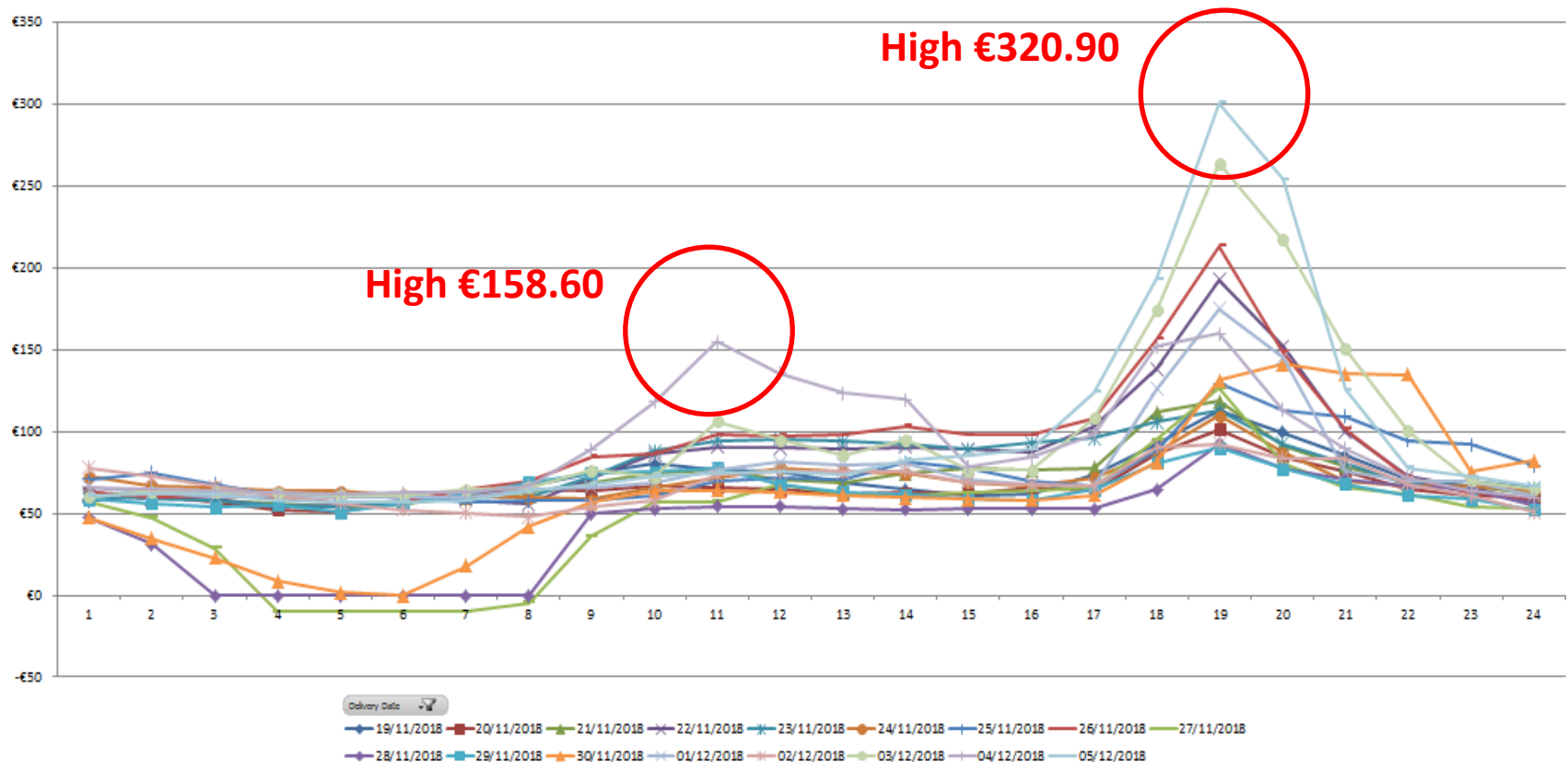

Ex-Ante Market Analysis

- 4th, 5th December – Wind & Load Forecast



Ex-Ante Market Analysis

- 4th, 5th December – Low Wind during Peak Demand periods



Ex-Ante Market Analysis

- Highest Ex-Ante Price since go-live?

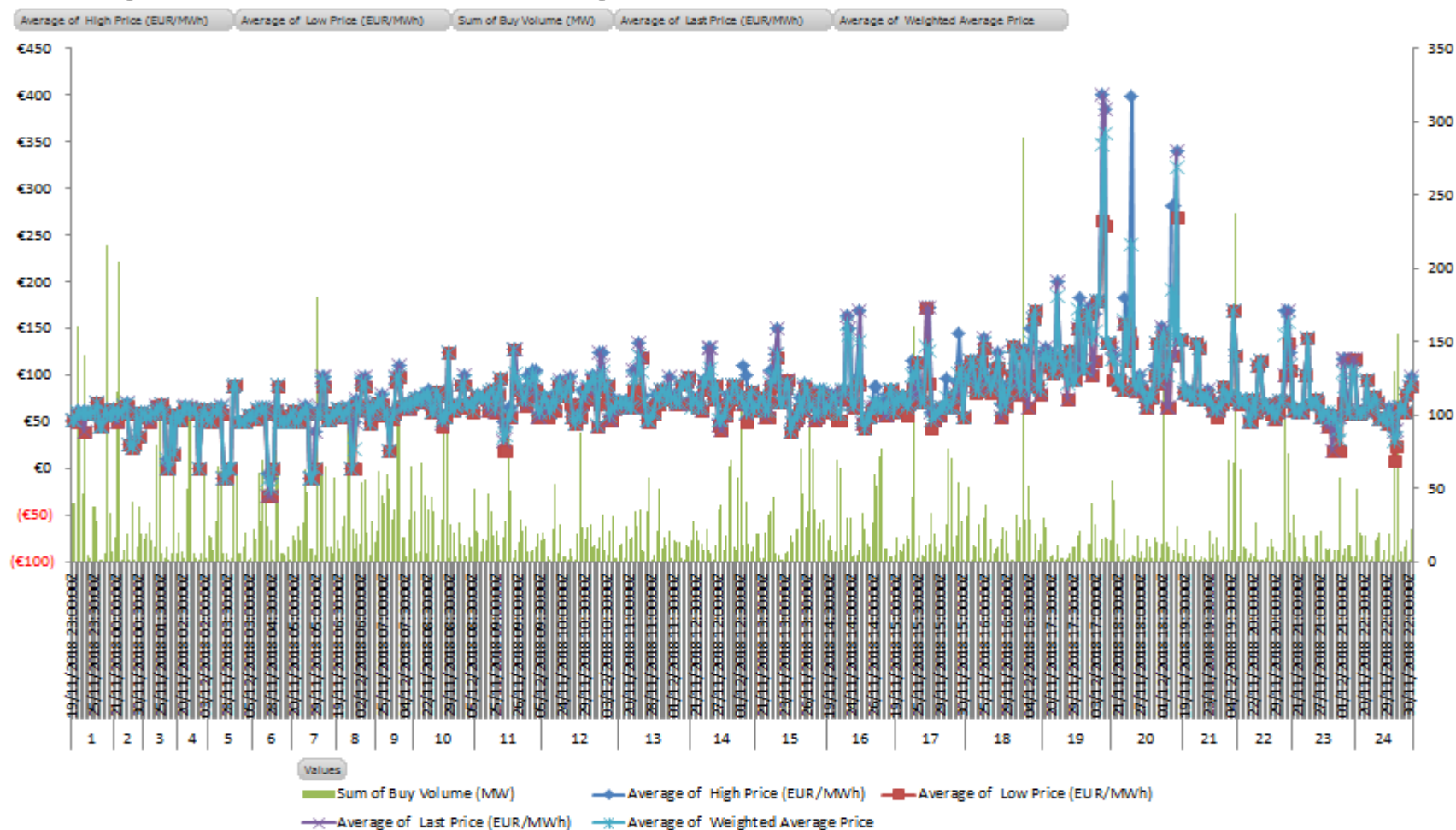

Ex-Ante Market Analysis

- Ex-Ante Continuous 5th December

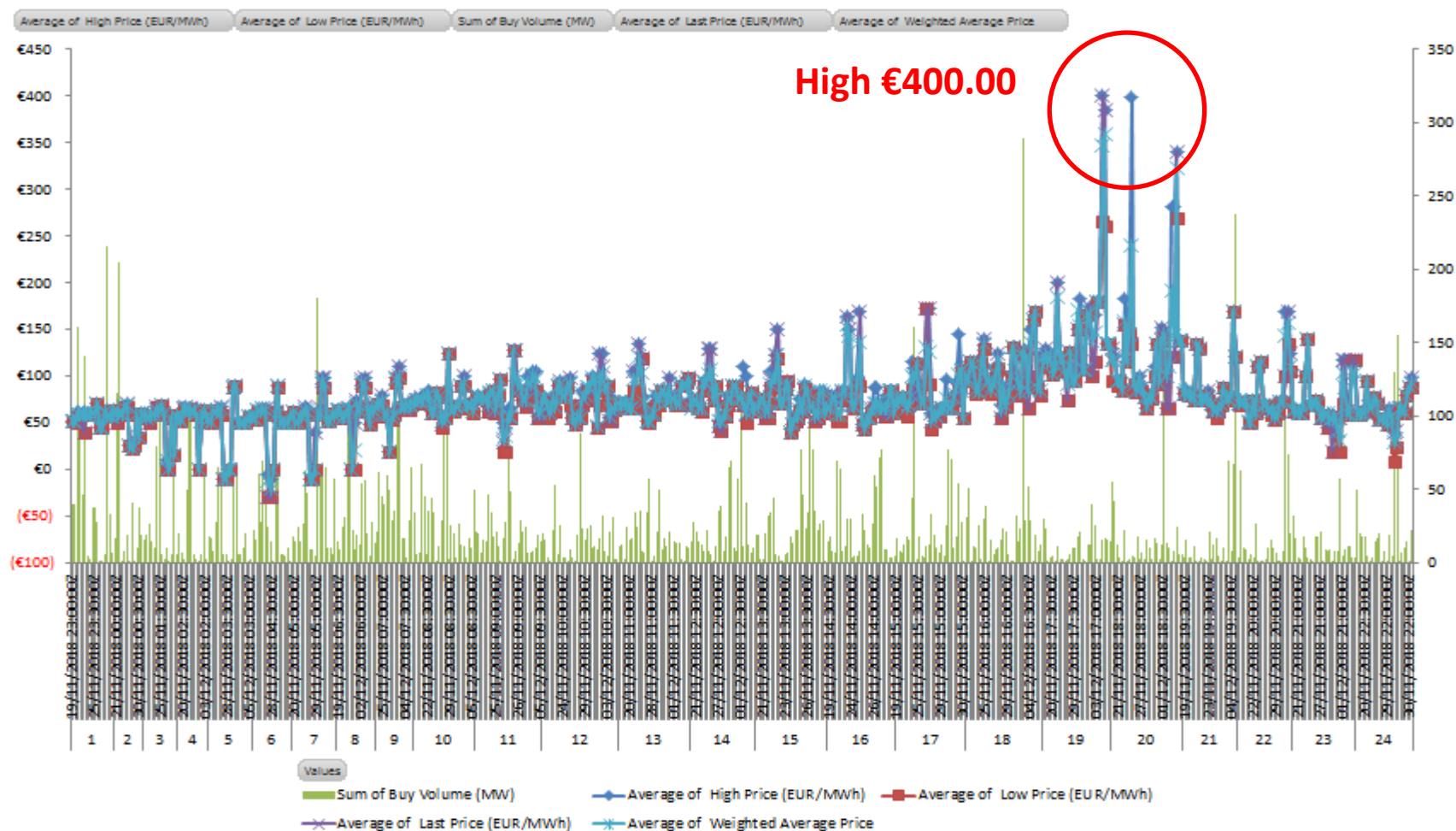

Ex-Ante Market Analysis

- In Summary
 - ✓ Ex-Ante markets are orderly markets
 - ✓ Processes are working
 - ✓ Market action observed to date is normal.

Agenda

| Item | Presenter |
|---------------------------------|--------------------------------------|
| Welcome | Anne Fitzgerald |
| Ex-Ante Market | Liam McAllister |
| Balancing Market | Aodhagan Downey, Sam Matthews |
| Disputes & Repricing Update | Dermot Campfield, Brendan O'Sullivan |
| Settlements & Cashflow Analysis | Sean O'Rourke, John O'Dea |
| High Level Market Overview | Brendan O'Sullivan |
| Known Issues Report Update | Severin Garanzuay |
| Query Management | Claire Breslin |
| Q&A | |

SEMO: Balancing Market

Discussion on Technical Issues 05 & 06 Dec 2018

The SEMO Balancing Market experienced technical issues on the 5th and 6th of December.

| | |
|------------|--|
| Issue Name | Internal Data Transfer Failure |
| Date | 05 Dec 2018 |
| Duration | 00:00 – 06:00 |
| Summary | The client certificate for the Oracle middleware (OMW) solution expired on the 5 th December and was not renewed in time. The OMW is responsible for marshalling and translating data between various central systems. |
| Impact | <ul style="list-style-type: none">• Due to this issue, some inputs to the MMS system were not received.• This impacted the real time imbalance price function output• The backup price was used between 06:30 and 09:30. |
| Resolution | The business process for EirGrid's internal IT team has been updated to ensure this does not occur in the future. |

SEMO: Balancing Market

Discussion on Technical Issues 05 & 06 Dec 2018

The SEMO Balancing Market experienced technical issues on the 5th and 6th of December.

| | |
|------------|---|
| Issue Name | QBOA Timeout |
| Date | 06 Dec 2018 |
| Duration | The issue occurred throughout the morning of the 6 th December |
| Summary | The system process calculating QBOA timed out. |
| Impact | <ul style="list-style-type: none">• The 5-minute Imbalance Price was not formulated• The Market Backup Price was used throughout the morning |
| Resolution | The issue has been forwarded to and escalated with the Balancing Market software vendor |

22 November 2018 - Timeline in Control Room

- Data retrieval for LTS run (~18:11.)

| Generator Name | EMS Name | Resource Type | Jurisdiction | Start Date/Time | Zero Load Cost (€/hr) | Break Point 1 | Slope 1 | Break Point 2 | Slope 2 | Break Point 3 |
|----------------|----------|---------------|--------------|-------------------------|-----------------------|---------------|---------|---------------|---------|---------------|
| GU_500131 | B32 | GEN | NI | 22/11/2018 21:00:00 GMT | 1,678.15 | 0 | 54.36 | 113.00 | 54.37 | 180.00 |
| GU_500131 | B32 | GEN | NI | 22/11/2018 22:30:00 GMT | 1,678.15 | 0 | 628.54 | 113.00 | 628.55 | 180.00 |
| GU_500131 | B32 | GEN | NI | 22/11/2018 23:00:00 GMT | 1,674.62 | 0 | 59.48 | 113.00 | 628.65 | 180.00 |
| GU_500131 | B32 | GEN | NI | 23/11/2018 16:30:00 GMT | 1,674.62 | 0 | 55.72 | 113.00 | 55.74 | 180.00 |
| GU_500131 | B32 | GEN | NI | 23/11/2018 21:30:00 GMT | 1,674.62 | 0 | 59.48 | 113.00 | 628.65 | 180.00 |

- The price at this time is high for the 22:30 – 23:00 trading period only. Unit was must-run to stop the run de-committing the unit for this trading period and bringing it back immediately after.
- LTS schedule Published 19:33
[*ONLINE_LTS_20181122193428_201811222100GMT.sav.gz*](#)

22 November 2018 - Timeline in Control Room

- Price increase submitted at 18:33 from Market Participant

Generator Offers (Complex COD)

| Unit Name | Resource Name | Start Time | End Time | Num Inc PQ Points | Num Dec PQ Points | Currency Flag | Inc Price 1 | Inc Quantity 1 (MWh) | Inc Price 2 | Inc Quantity 2 (MWh) | Inc Price 3 | Inc Quantity 3 (MWh) |
|-----------|---------------|-------------------------|-------------------------|-------------------|-------------------|---------------|-------------|----------------------|-------------|----------------------|-------------|----------------------|
| GU_500131 | | 22/11/2018 23:00:00 GMT | 22/11/2018 23:30:00 GMT | 2 | 1 | Pound | 72.35 | 160,000 | 577.30 | 251,490 | | |
| GU_500131 | | 22/11/2018 23:00:00 GMT | 22/11/2018 23:30:00 GMT | 4 | 4 | Pound | 52.70 | 113,000 | 556.97 | 180,000 | 556.98 | 230,000 |
| GU_500131 | | 22/11/2018 23:00:00 GMT | 22/11/2018 23:30:00 GMT | 4 | 4 | Pound | 557.21 | 113,000 | 557.22 | 180,000 | 557.23 | 230,000 |
| GU_500131 | | 22/11/2018 23:00:00 GMT | 22/11/2018 23:30:00 GMT | 4 | 4 | Pound | 557.21 | 113,000 | 557.22 | 180,000 | 557.23 | 230,000 |
| GU_500131 | | 22/11/2018 23:00:00 GMT | 22/11/2018 23:30:00 GMT | 4 | 4 | Pound | 557.21 | 113,000 | 557.22 | 180,000 | 557.23 | 230,000 |

| Origin Flag | Submit Time | Update Time | Update User |
|---------------|-------------------------|-------------------------|-------------|
| Standing | 04/11/2018 12:00:41 GMT | 04/11/2018 12:00:41 GMT | MIDB |
| MP Submission | 22/11/2018 14:04:29 GMT | 22/11/2018 14:04:29 GMT | MIDB |
| MP Submission | 22/11/2018 18:33:48 GMT | 23/11/2018 18:50:26 GMT | MIDB |
| MP Submission | 22/11/2018 18:33:48 GMT | 23/11/2018 13:04:55 GMT | MIDB |
| MP Submission | 22/11/2018 18:33:48 GMT | 22/11/2018 18:33:48 GMT | MIDB |

RTPIMB BOA Output

| Balance Pricing Period | Unit Name | Order Id | Effective Time | GBOA (MWh) | PBOA (€/MWh) | | Source | Rank | Flagging | | | | | PMEA (€/MWh) | PRBO (€/MWh) | Tagging | | |
|------------------------|-----------|----------|-------------------------|------------|--------------|------------|--------|------|----------|--------------|------|-----------|-----------------|--------------|--------------|---------|-----|-----------------|
| | | | | | Original | Tie-Broken | | | SO | Non-Marginal | CADL | Emergency | Imbalance Price | | | NV | PAR | Imbalance Price |
| | | | | | | | | | | | | | | | | | | |
| 18:23:50:00 GMT | GU_500131 | 1 | 22/11/2018 23:50:00 GMT | 9.42 | 767.8659 | 767.8559 | EDIL | 24 | 1 | 0 | 1 | 1 | 0 | 767.84 | 767.84 | 0 | 0 | 0 |
| 18:23:50:00 GMT | GU_500823 | 1 | 22/11/2018 23:50:00 GMT | 0.67 | 229.1788 | 229.1872 | EDIL | 23 | 1 | 0 | 1 | 1 | 0 | 767.84 | 767.84 | 0 | 0 | 0 |
| 18:23:50:00 GMT | GU_500822 | 2 | 22/11/2018 23:50:00 GMT | 7.08 | 229.1788 | 229.1843 | EDIL | 22 | 1 | 0 | 1 | 1 | 0 | 767.84 | 767.84 | 0 | 0 | 0 |
| 18:23:50:00 GMT | GU_500822 | 1 | 22/11/2018 23:50:00 GMT | 0.67 | 229.1788 | 229.1843 | EDIL | 21 | 1 | 0 | 1 | 1 | 0 | 767.84 | 767.84 | 0 | 0 | 0 |
| 18:23:50:00 GMT | GU_500823 | 2 | 22/11/2018 23:50:00 GMT | 7.08 | 229.1788 | 229.1834 | EDIL | 20 | 1 | 0 | 1 | 1 | 0 | 767.84 | 767.84 | 0 | 0 | 0 |
| 18:23:50:00 GMT | GU_400360 | 1 | 22/11/2018 23:50:00 GMT | 0.42 | 165.0000 | 165.0000 | EDIL | 19 | 0 | 0 | 1 | 1 | 0 | 767.84 | 767.84 | 0 | 0 | 0 |
| 18:23:50:00 GMT | GU_500040 | 1 | 22/11/2018 23:50:00 GMT | 4.17 | 121.5663 | 121.5663 | EDIL | 18 | 0 | 0 | 1 | 1 | 0 | 767.84 | 767.84 | 0 | 0 | 0 |

- Sets Imbalance (Price from Market Participant driven by Gas Transportation Charge)
- The next Published LTS schedule was 00:35
ONLINE_LTS_20181123003632_201811230100GMT.sav.gz

22 November 2018 - Timeline in Control Room

- Control Room focus for price submission at 18:11
 - Physically the plant cannot shut down and resync irrespective of technical data in the system (discussions with station confirmed)
 - Hence made must run (system security considerations)
- Overnights have also seen a change in Thurlough Hill PNs:
 - Not enough pumping PNs to match generation across following day.
 - Require a certain dam level to be maintained for black start in Ireland
 - Focus on what scheduler will do and if we need to step in and operate outside of economic merit order. Pumping programme a key focus after IDA1
 - Priority dispatch considerations for TSO
- We also observe a lot of market activity in prices in evenings (after IDA1) going into the next day as positions become firm.

22 November 2018 - Timeline in Control Room

- Delays from Control Rooms in running the 22:00 schedule did not pick up the 18:33 price submission in a timely manner
 - Price from Market Participant driven by Gas Transportation Charge
 - Analysis indicates we could have had a feasible secure schedule to avoid running this unit **on this occasion** if we had initiated another LTS schedule run between the 18:00 and 22:00.
 - We have changed our internal processes to pick up change quicker
- This pricing effect is included in our Dispatch Balancing Costs (DBC) budget (€7.0m)
 - Hence there is a **reasonable probability that these events may occur again**
 - There may not be a feasible schedule to avoid paying these prices (hence in our DBC budget) which may be reflected in the imbalance price (depends on tagging)
- Root cause is Gas Transportation Effect in N. Ireland causing this pricing behaviour which will drive increased changes in LTS schedules and potentially high imbalance prices.

5th December- Timeline in Control Room

- Data feed failure after midnight Control Rooms become aware and log call to start a response from IS providers
- Operating the System
 - Control Rooms go to “fall back systems”
 - Latest LTS is saved to spreadsheet every time we do a schedule
 - This allows control rooms to operate economically for a period of time
- This event had minimal impact on operating the system.

X-mas holiday period

- Market Participants to reflect on resources across this period
 - Maintaining correct data to control rooms
 - Participating in the various markets
- Control Rooms are resourced to normal requirement
 - No reduction in resources
 - Demand forecasts can be a challenge

Balancing Market – Imbalance Pricing

Imbalance Price Summary for: 23-Nov-2018

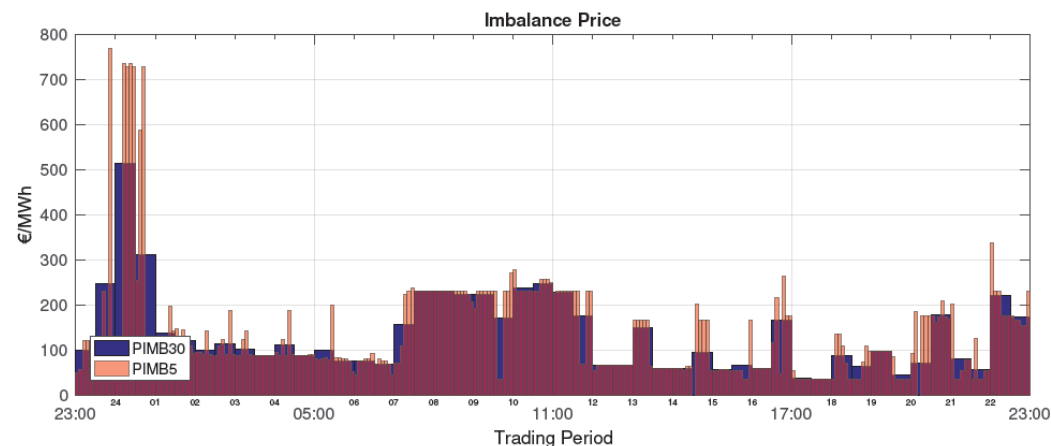

| | PIMB5 (€/MWh) | PIMB30 (€/MWh) | NIV5 (MWh) | NIV30 (MWh) |
|--------|------------------|-------------------|---------------|----------------|
| Min: | 35.00 | 35.00 | -17.79 | -4.99 |
| Mean: | 137.19 | 134.27 | 31.93 | 31.50 |
| Max: | 767.84 | 514.01 | 71.44 | 64.38 |
| StDev: | 116.16 | 89.81 | 15.28 | 15.16 |

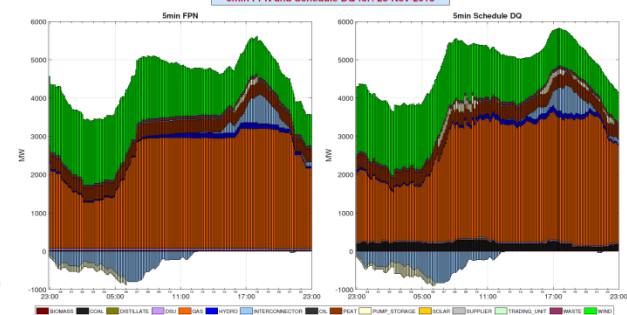
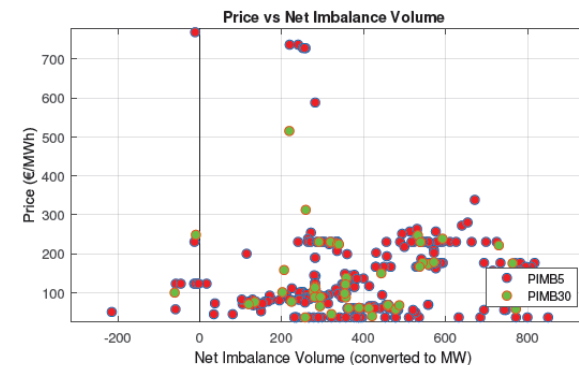
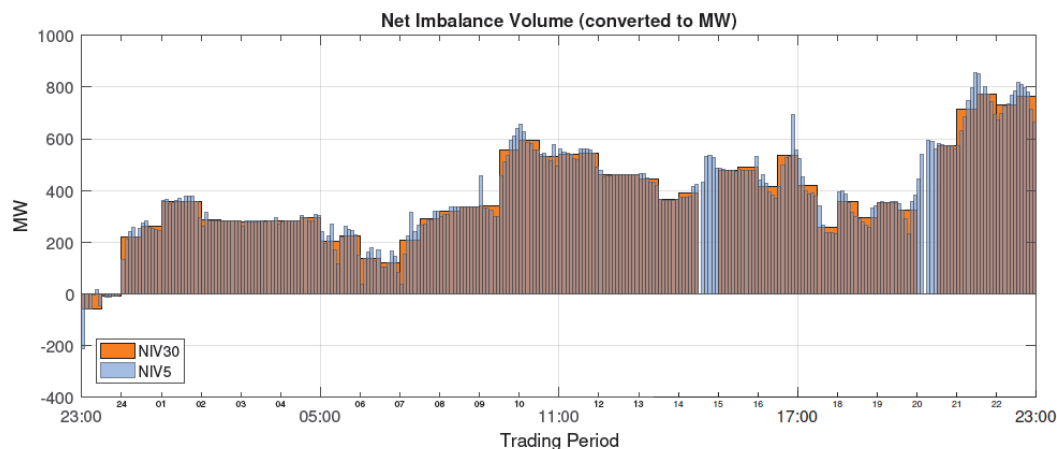

BIOMASS COAL DISTILLATE DSU GAS HYDRO INTERCONNECTOR OIL PEAT PUMP_STORAGE SOLAR SUPPLIER TRADING_UNIT WASTE W

Balancing Market – Imbalance Pricing

Imbalance Price Summary for: 25-Nov-2018

| | PIMB5 (€/MWh) | PIMB30 (€/MWh) | NIV5 (MWh) | NIV30 (MWh) |
|--------|------------------|-------------------|---------------|----------------|
| Min: | 0.00 | 21.63 | 8.30 | 23.54 |
| Mean: | 169.56 | 164.71 | 58.49 | 58.88 |
| Max: | 490.08 | 425.35 | 96.80 | 89.72 |
| StDev: | 135.09 | 112.88 | 20.50 | 20.39 |

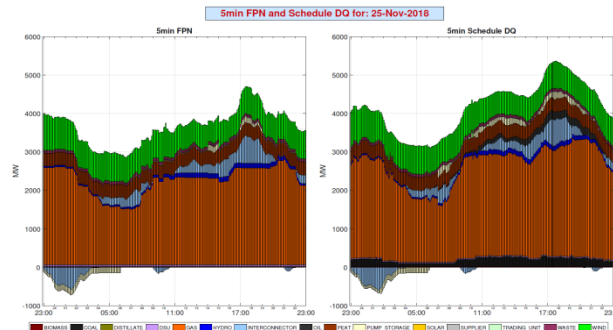
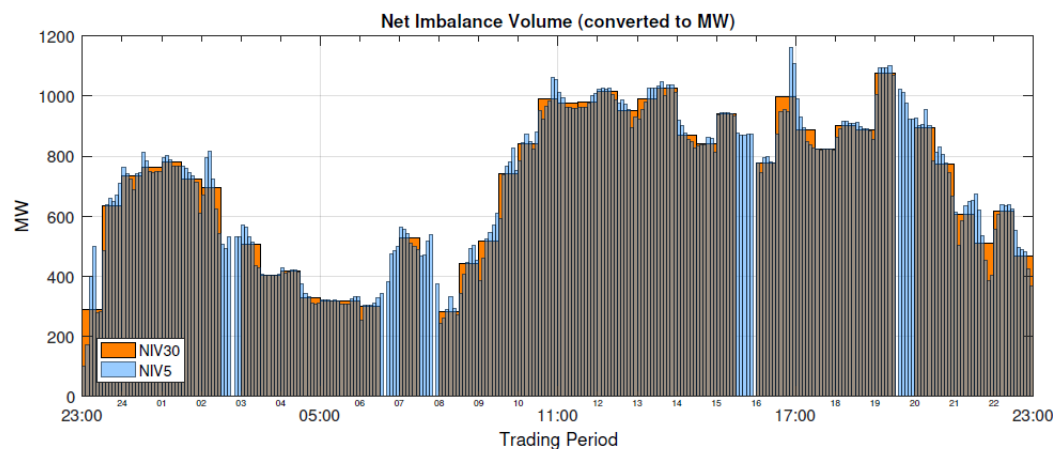
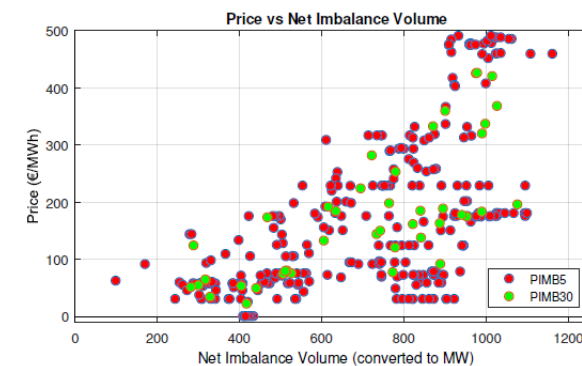
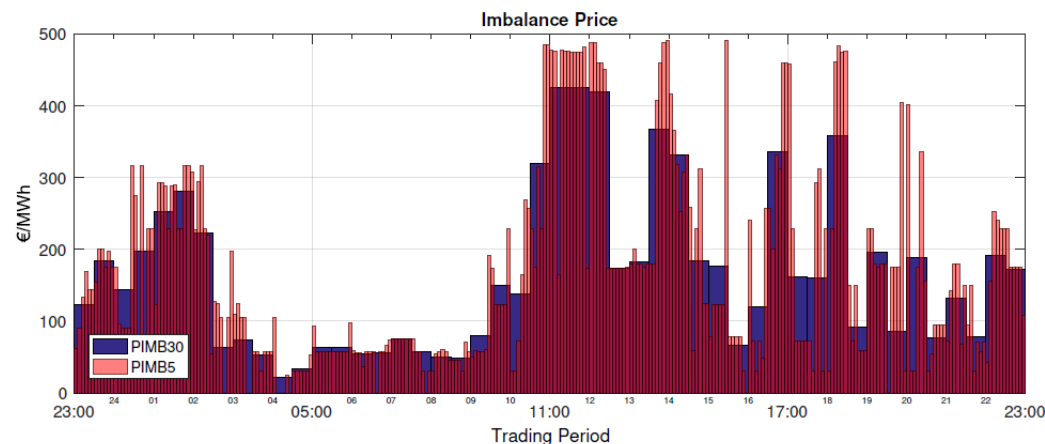

Balancing Market – Imbalance Pricing

Imbalance Price Summary for: 27-Nov-2018

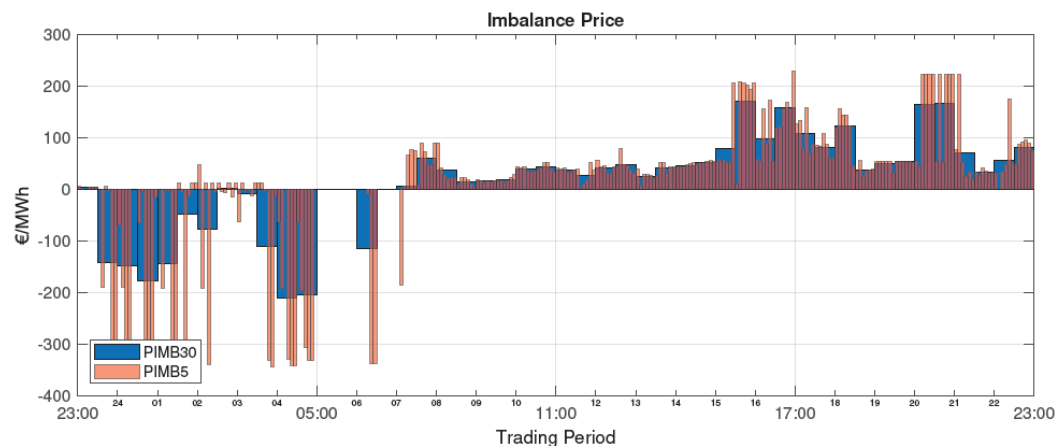

| | PIMB5 (€/MWh) | PIMB30 (€/MWh) | NIV5 (MWh) | NIV30 (MWh) |
|--------|------------------|-------------------|---------------|----------------|
| Min: | -345.07 | -211.59 | -65.54 | -62.71 |
| Mean: | 14.20 | 14.16 | -14.53 | -14.49 |
| Max: | 229.14 | 170.51 | 47.41 | 43.15 |
| StDev: | 118.06 | 93.18 | 27.61 | 27.51 |

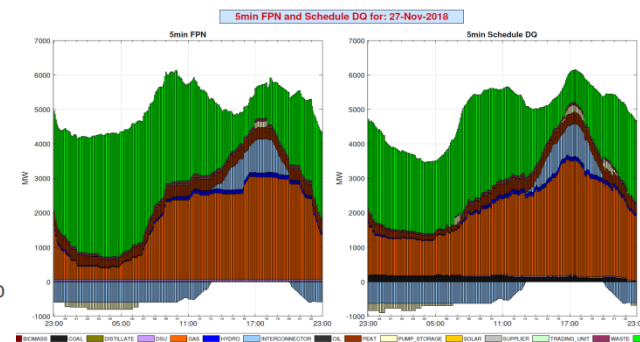
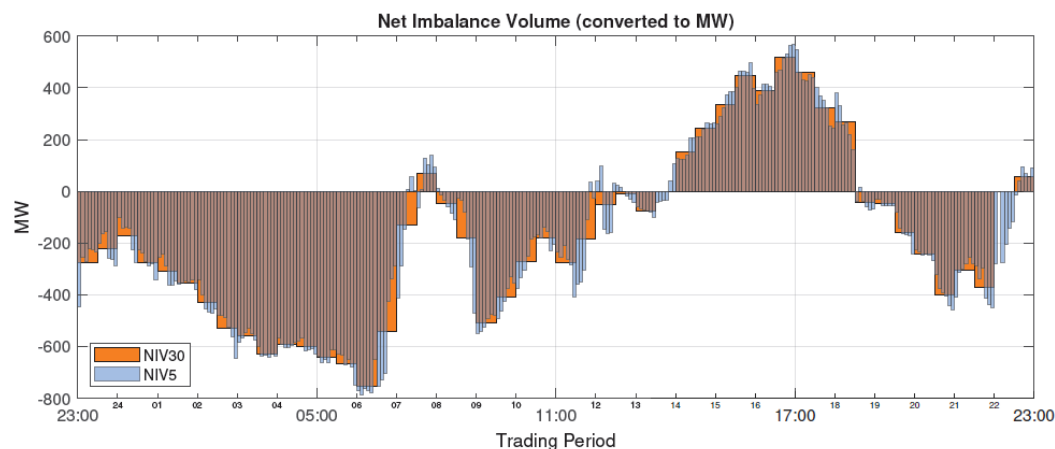
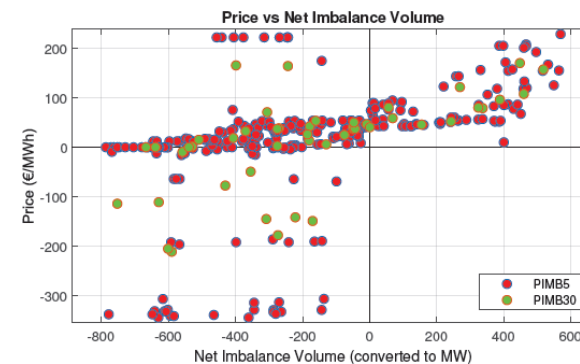

BIOMASS COAL DISTILLATE DSU GAS HYDRO INTERCONNECTOR OIL PEAT PUMP_STORAGE SOLAR SUPPLIER TRADING_UNIT WASTE W

Balancing Market – Imbalance Pricing

Imbalance Price Summary for: 29-Nov-2018

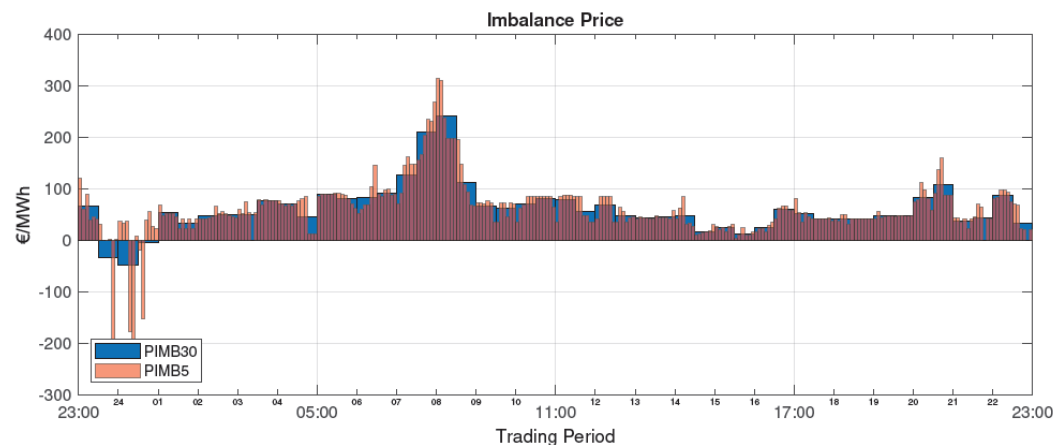

| | PIMB5 (€/MWh) | PIMB30 (€/MWh) | NIV5 (MWh) | NIV30 (MWh) |
|--------|------------------|-------------------|---------------|----------------|
| Min: | -233.83 | -48.58 | -35.65 | -25.13 |
| Mean: | 60.15 | 60.15 | 21.87 | 21.87 |
| Max: | 313.87 | 241.80 | 90.55 | 85.50 |
| StDev: | 55.87 | 47.74 | 25.67 | 25.45 |

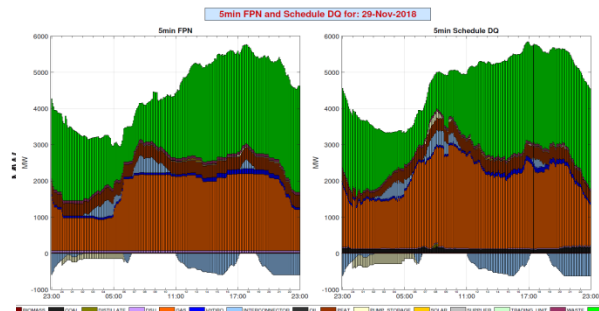
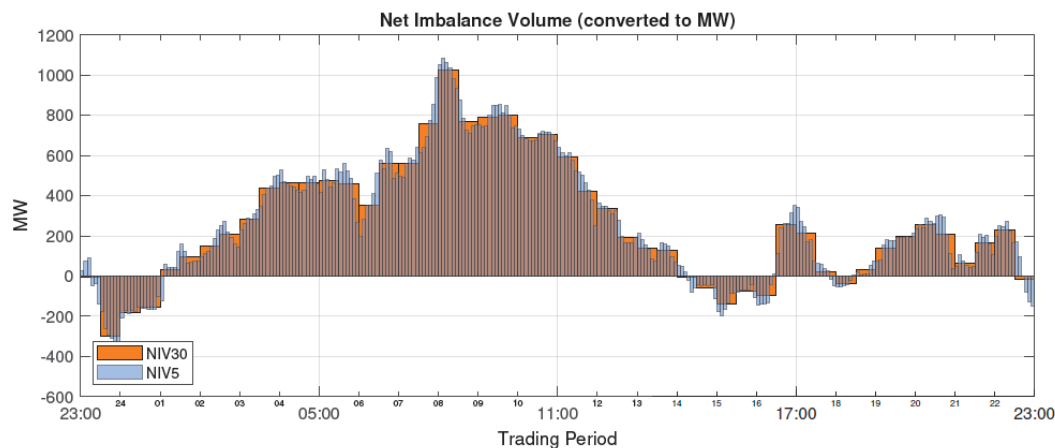
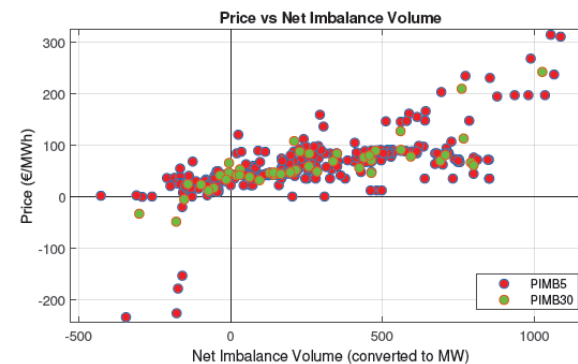

BIOMASS COAL DISTILLATE DSU GAS HYDRO INTERCONNECTOR OIL PEAT PUMP_STORAGE SOLAR SUPPLIER TRADING_UNIT WASTE W

Balancing Market – Imbalance Pricing

Imbalance Price Summary for: 30-Nov-2018

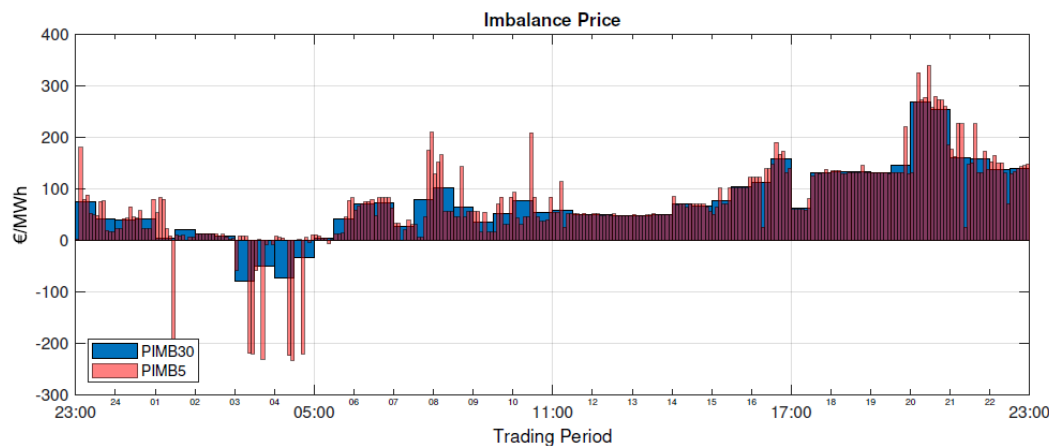

| | PIMB5 (€/MWh) | PIMB30 (€/MWh) | NIV5 (MWh) | NIV30 (MWh) |
|--------|------------------|-------------------|---------------|----------------|
| Min: | -233.88 | -79.59 | -29.98 | -20.71 |
| Mean: | 70.98 | 71.02 | 19.99 | 20.51 |
| Max: | 338.67 | 268.53 | 94.52 | 91.75 |
| StDev: | 81.21 | 69.66 | 32.83 | 32.81 |

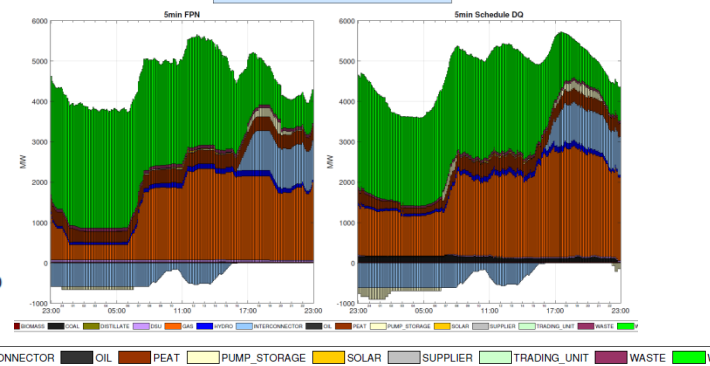
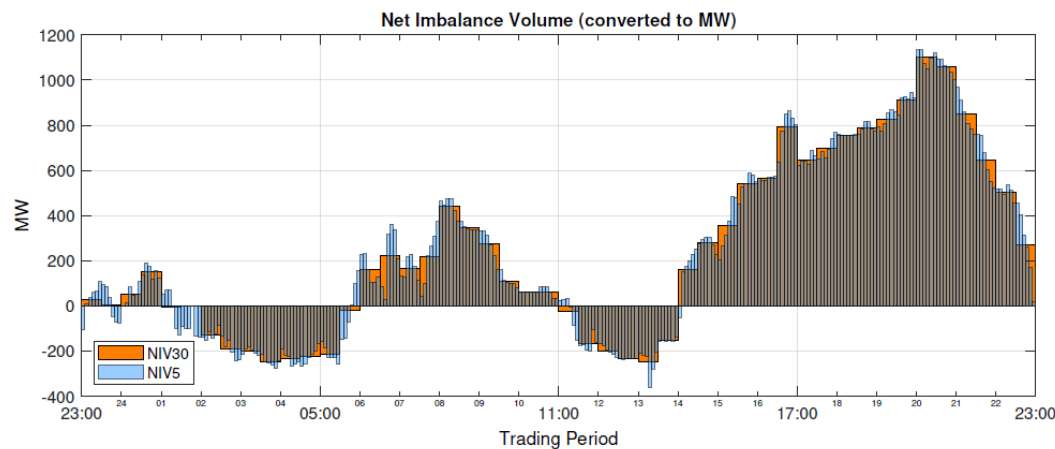
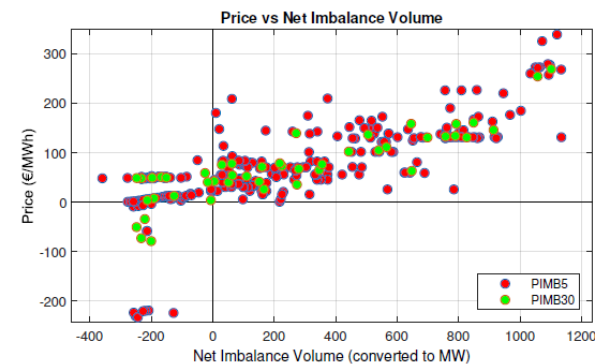

Balancing Market – Imbalance Pricing

Imbalance Price Summary for: 01-Dec-2018

| | PIMB5 (€/MWh) | PIMB30 (€/MWh) | NIV5 (MWh) | NIV30 (MWh) |
|--------|------------------|-------------------|---------------|----------------|
| Min: | 0.00 | 19.50 | -40.55 | -37.18 |
| Mean: | 76.23 | 76.23 | 12.58 | 12.58 |
| Max: | 281.62 | 196.85 | 57.30 | 53.82 |
| StDev: | 46.12 | 39.30 | 25.27 | 25.18 |

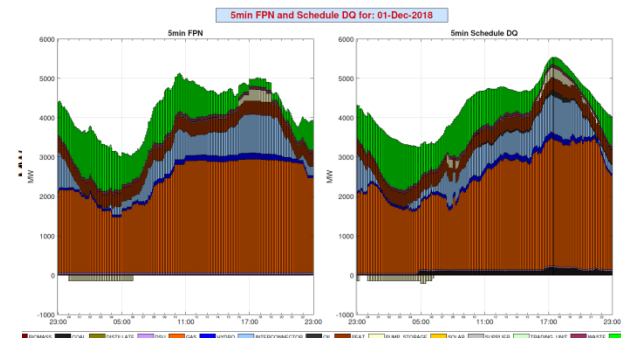
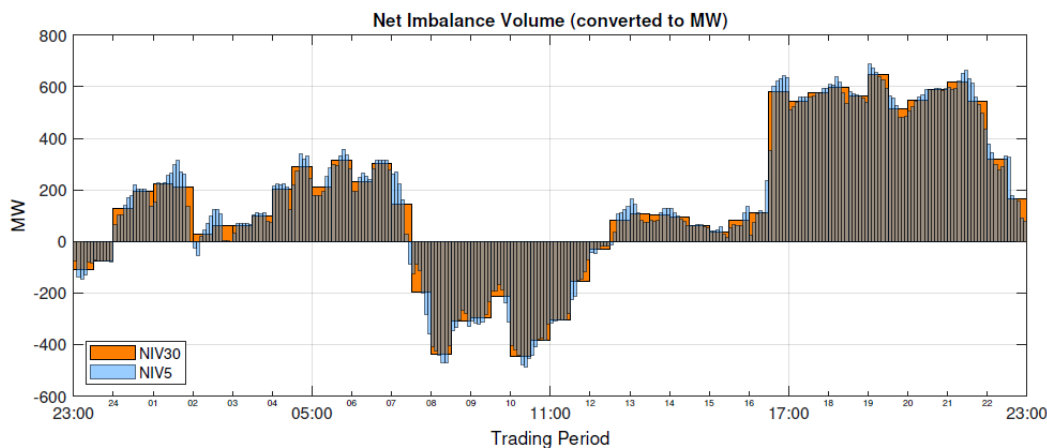
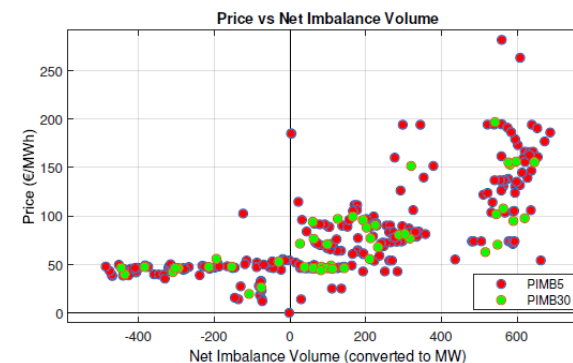
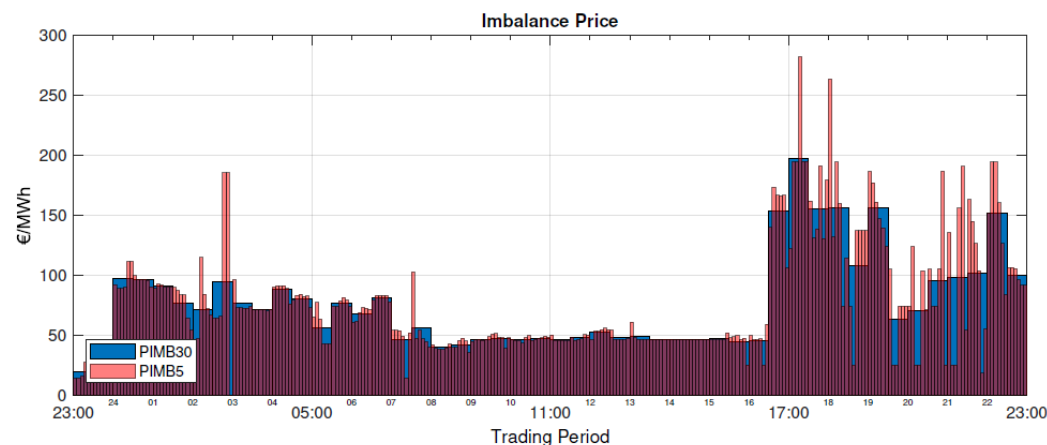

BIOMASS COAL DISTILLATE DSU GAS HYDRO INTERCONNECTOR OIL PEAT PUMP_STORAGE SOLAR SUPPLIER TRADING_UNIT WASTE W

Balancing Market – Imbalance Pricing

Imbalance Price Summary for: 02-Dec-2018

| | PIMB5 (€/MWh) | PIMB30 (€/MWh) | NIV5 (MWh) | NIV30 (MWh) |
|--------|------------------|-------------------|---------------|----------------|
| Min: | -322.77 | -149.48 | -67.73 | -64.09 |
| Mean: | 114.41 | 114.24 | 17.99 | 17.67 |
| Max: | 333.62 | 280.98 | 91.28 | 88.22 |
| StDev: | 116.42 | 104.25 | 39.41 | 40.01 |

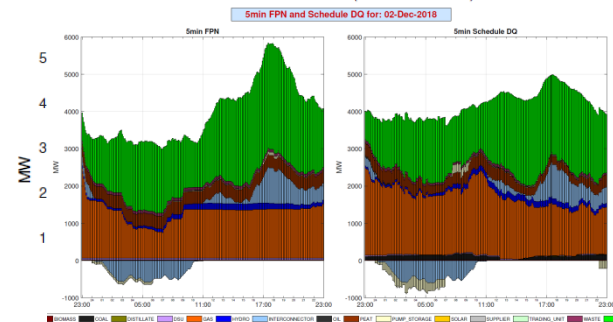
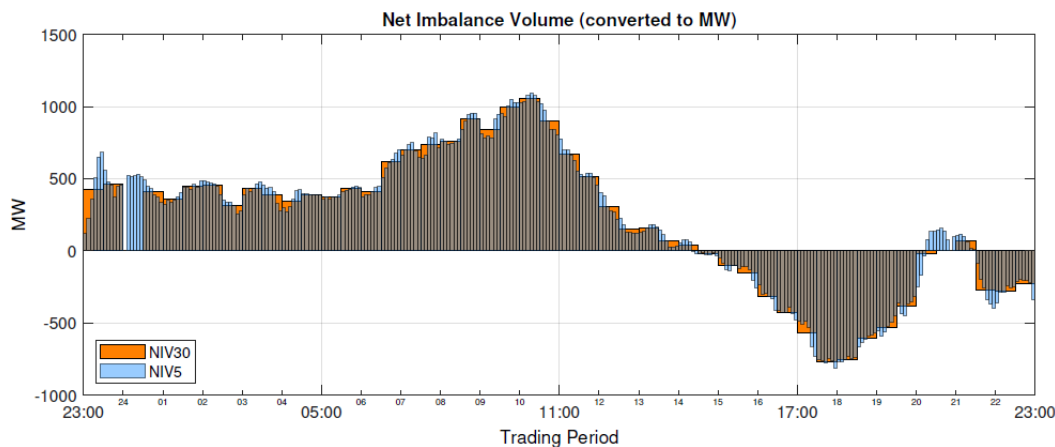
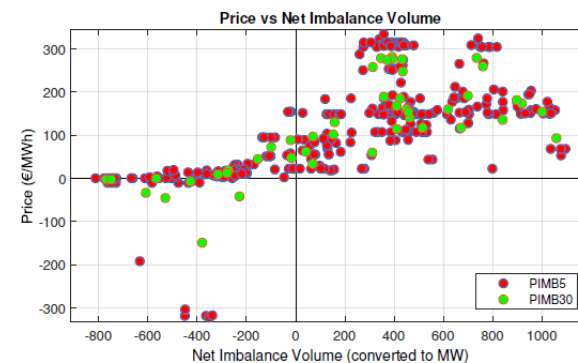
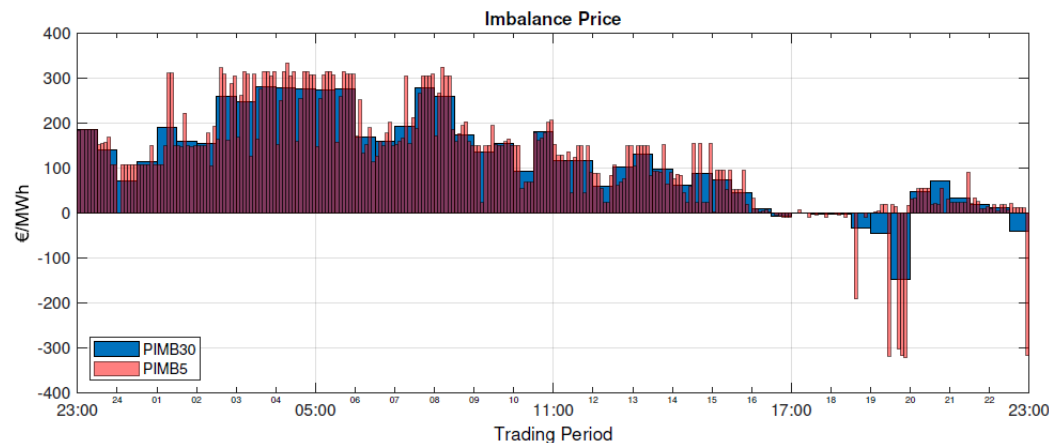

BIOMASS COAL DISTILLATE DSU GAS HYDRO INTERCONNECTOR OIL PEAT PUMP_STORAGE SOLAR SUPPLIER TRADING_UNIT WASTE W

Balancing Market – Imbalance Pricing

Imbalance Price Summary for: 05-Dec-2018

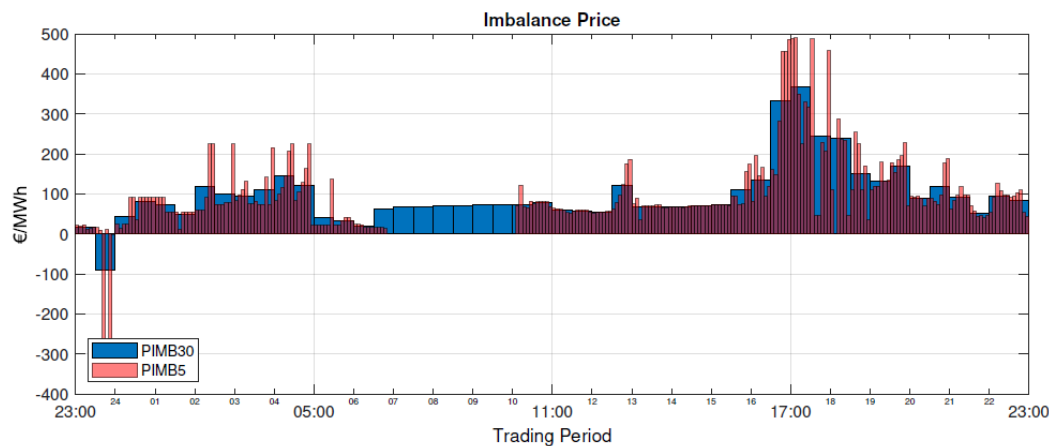

| | PIMB5 (€/MWh) | PIMB30 (€/MWh) | NIV5 (MWh) | NIV30 (MWh) |
|--------|------------------|-------------------|---------------|----------------|
| Min: | -321.63 | -91.53 | -67.53 | -53.56 |
| Mean: | 98.77 | 96.93 | 17.26 | 17.14 |
| Max: | 490.07 | 366.88 | 105.50 | 100.48 |
| StDev: | 95.69 | 74.91 | 35.95 | 34.17 |

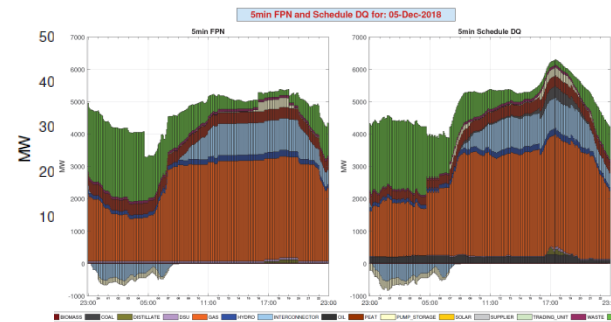
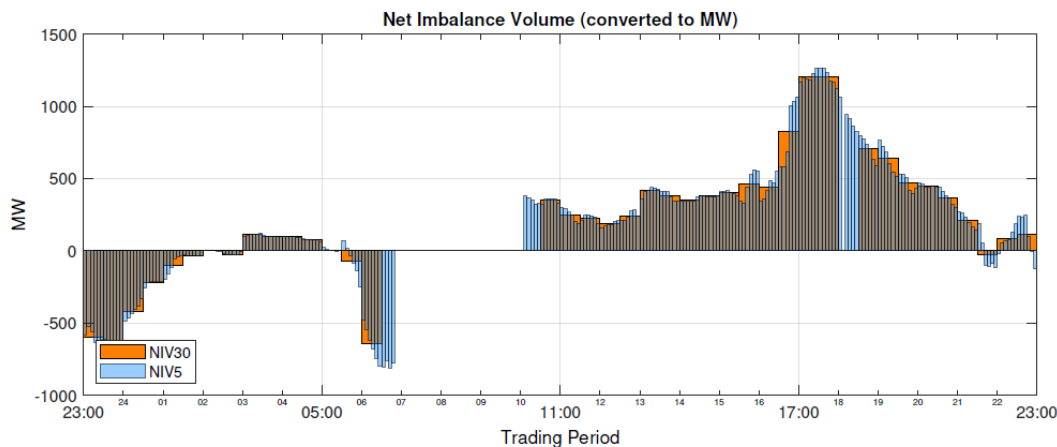
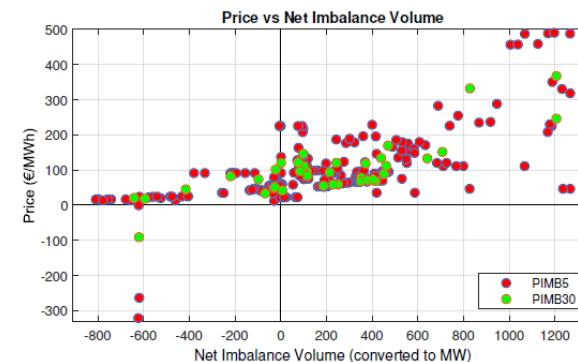

Balancing Market – Imbalance Pricing

Imbalance Price Summary for: 06-Dec-2018

| | PIMB5 (€/MWh) | PIMB30 (€/MWh) | NIV5 (MWh) | NIV30 (MWh) |
|--------|------------------|-------------------|---------------|----------------|
| Min: | -334.68 | -44.97 | -55.32 | -42.64 |
| Mean: | 66.10 | 66.63 | -8.57 | -7.54 |
| Max: | 414.07 | 213.85 | 72.50 | 62.28 |
| StDev: | 74.01 | 43.66 | 27.60 | 27.23 |

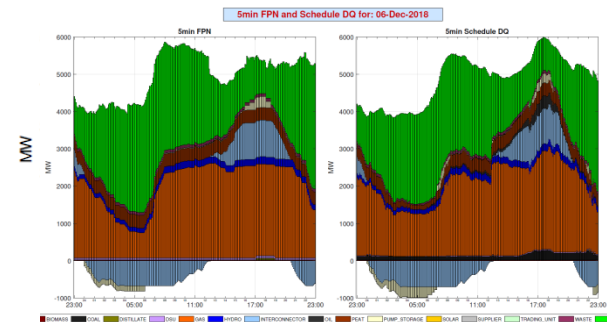
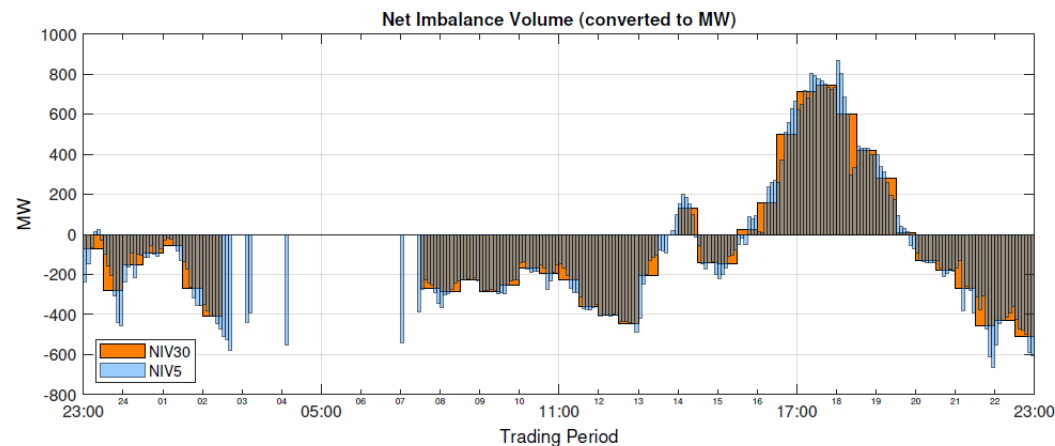
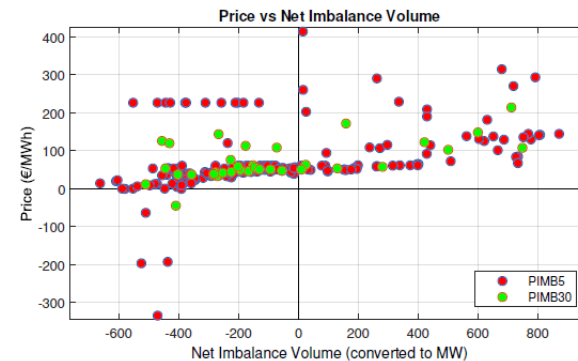
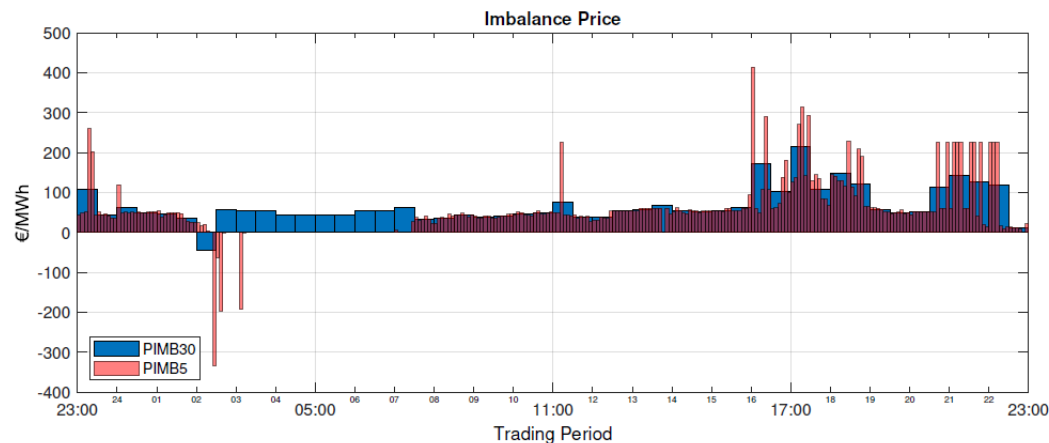

Balancing Market – Imbalance Pricing

Imbalance Price Summary for: 08-Dec-2018

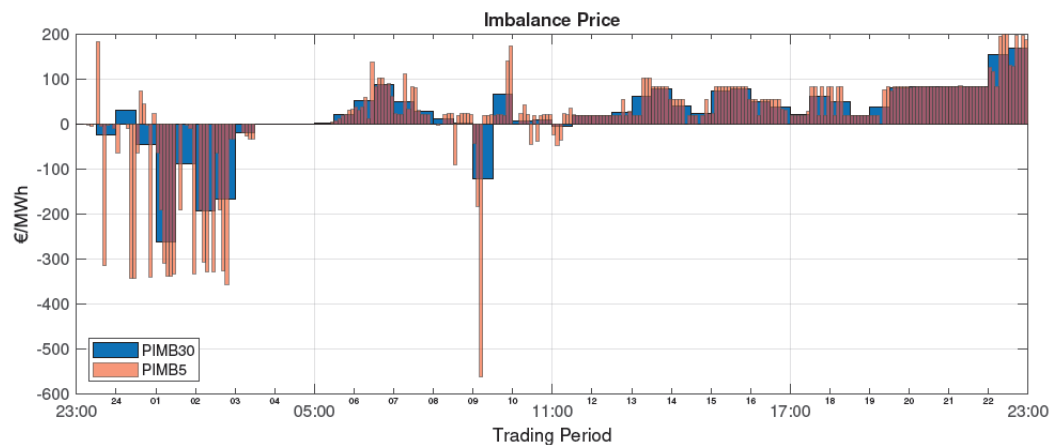

| | PIMB5 (€/MWh) | PIMB30 (€/MWh) | NIV5 (MWh) | NIV30 (MWh) |
|--------|------------------|-------------------|---------------|----------------|
| Min: | -563.33 | -263.17 | -56.99 | -54.01 |
| Mean: | 14.49 | 17.69 | -16.70 | -16.43 |
| Max: | 199.51 | 167.67 | 34.94 | 27.59 |
| StDev: | 103.05 | 78.15 | 21.74 | 21.69 |

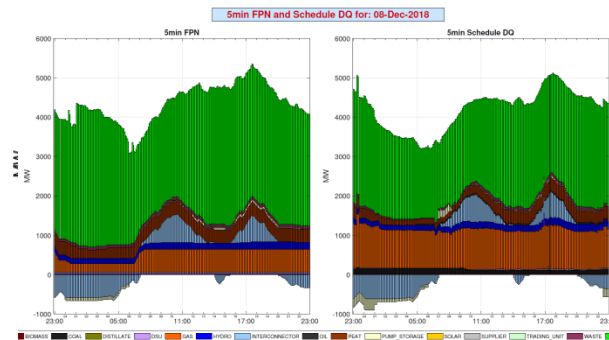
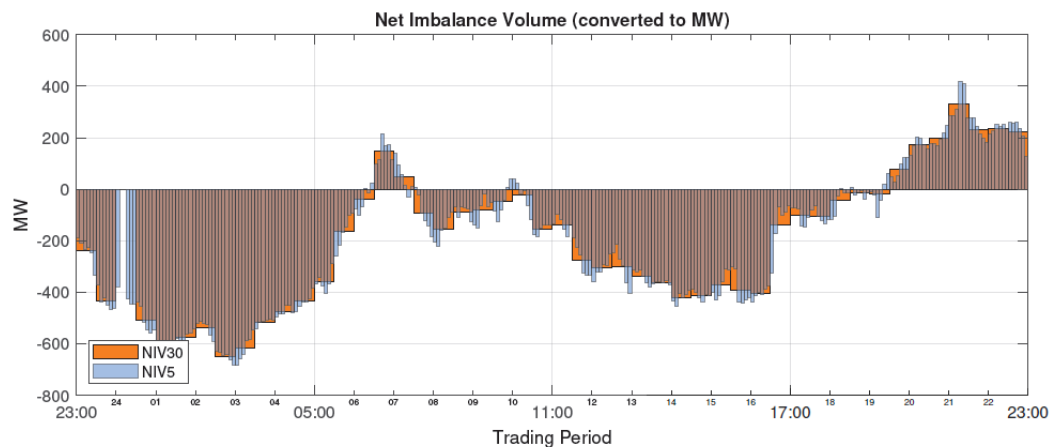
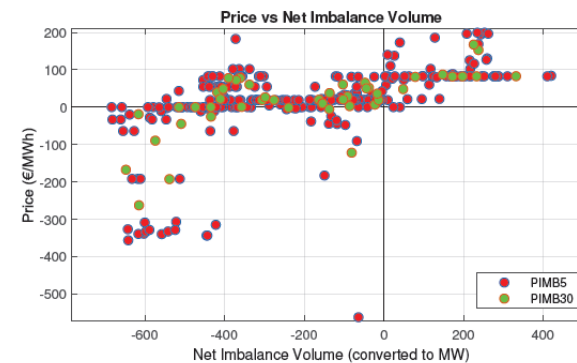

Balancing Market – first 20,000 Imbalance Prices

Imbalance Prices continue to be driven by:

1. Offers
2. NIV
3. Wind
4. Demand
5. Margin

Volatility remains high due to offers, wind and margin. Lower for 30 min prices.

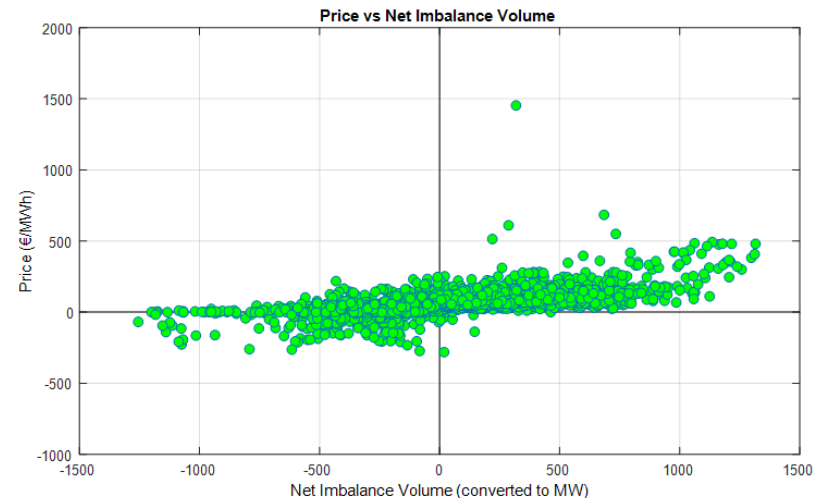
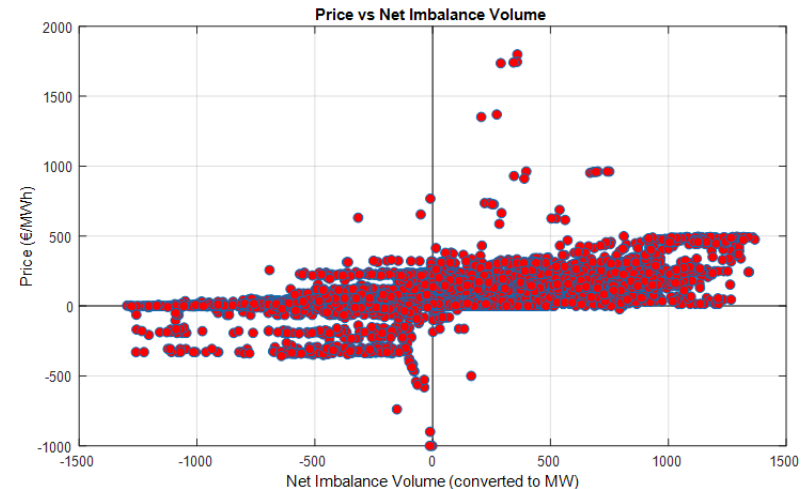

Agenda

| Item | Presenter |
|--|---|
| Welcome | Anne Fitzgerald |
| Ex-Ante Market | Liam McAllister |
| Balancing Market | Aodhagan Downey, Sam Matthews |
| Disputes & Repricing Update | Dermot Campfield, Brendan O'Sullivan |
| Settlements & Cashflow Analysis | Sean O'Rourke, John O'Dea |
| High Level Market Overview | Brendan O'Sullivan |
| Known Issues Report Update | Severin Garanzuay |
| Query Management | Claire Breslin |
| Q&A | |

Disputes & Repricing Update

- 7 errors previously identified:
 - Negative Reserve
 - Exchange Rate
 - Non controllable wind QBOAs
 - Incorrect QBOA for a decommissioned unit
 - Incorrect QBOA for a unit
 - Complex COD being used instead of Simple COD
 - QBOAs dropping
 - 2 new recently identified errors have been identified:
 - Incorrect Dispatch Instruction for a unit feeding into pricing
 - Initial conditions being incorrectly applied
- All fixed in systems**
- Awaiting fix from ABB**

Impacted Dates

Dates which are currently disputed/manifest errors identified:

- 01/10 – 24/10
- 27/10 – 29/10
- 01/11 – 05/12

Re-Pricing Option A

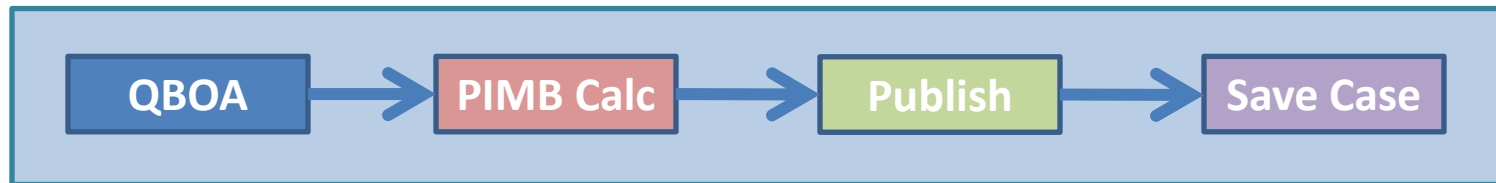

- Solution delivered by ABB = Friday 7th Dec (one week late)
- Testing has commenced
- Testing to be completed ~ mid Jan
- Re calculated impacted Imbalance Price Periods ~ end Jan
- Materiality checking ~ end Jan
- Objective is to feed into M+4 Resettlement ~ Feb

Timings are indicative based on current estimates

New issues in pricing

- 1. Pumped Storage unit instructions not being consistently processed:
 - Unlike other units which receive one or two DIs at the same time, they can receive between one and six DIs;
 - The order in which the up to six DIs are processed is very important as it determines which is used to profile the unit;
 - This has led to instances such as DESY being ignored as a different DI is used in profiling, meaning the profile stays at a non-zero level and QBOAs when none were intended.
- 2. Profiling initial conditions set to an incorrect level after unit comes back from being dropped due to other defect:
 - This occurred after the known defect where a unit's QBOAs periodically drop out, initial conditions were set incorrectly when the unit came back in and followed load/ramp rates to eventually match the correct level;
 - If no new DI during that time then QBOAs are fine, but if new DI processed while initial conditions were recovering then QBOAs were profiled based on incorrect initial conditions until conditions recovered.

New issues in pricing

- All new issues still being assessed and have been recently raised with the vendor;
- Primary issue with Pumped Storage DIs is DESY instructions not being profiled:
 - Does not happen on every occasion, depends on the order the instructions appear in the table processing them which appears to be different on different occasions;
 - Developed workaround of issuing additional MWOF 0MW instructions alongside DESY with later issue time and same effective time to try and guarantee it is the last one on the table and therefore the one processed in pricing, profiling to zero;
 - Other potential instances for other instruction combinations still being assessed.
- Only one instance of the incorrect profiling initial conditions affecting pricing has been identified so far:
 - Occurred while unit was on soak time of loading profile;
 - Even if error occurs, only seems to affect pricing when a physical DI is processed while the error is active.

Pumped Storage Profiling Issue

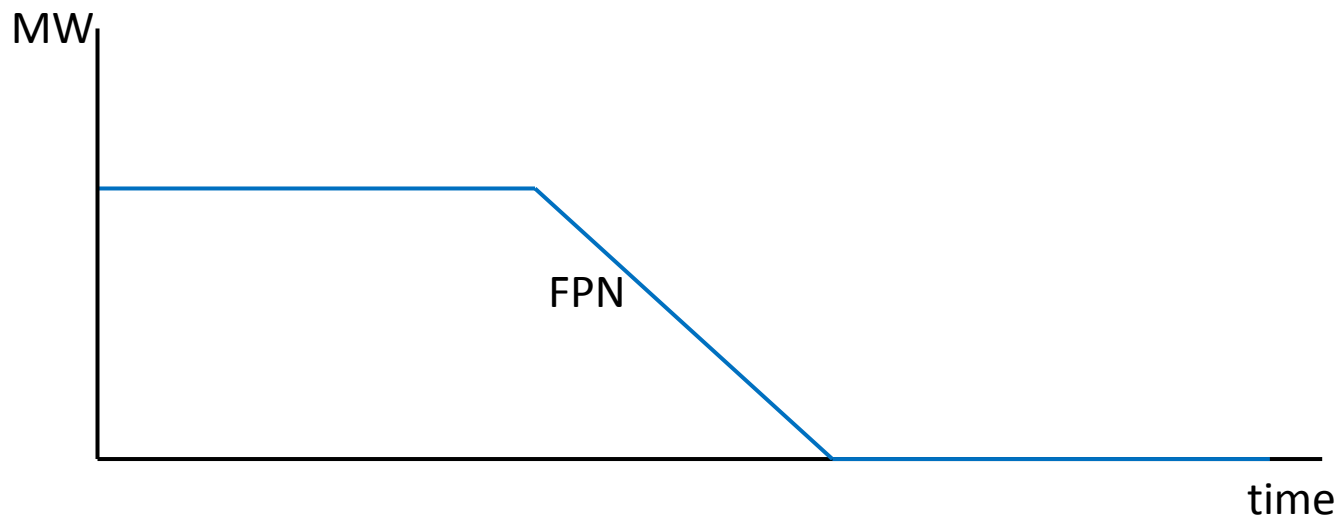

Pumped Storage Profiling Issue

| EDIL Unit Name | Resource Name | Instruction Code | Instruction Combination Code | Issue Time | Effective Time | Value | Status |
|----------------|---------------|------------------|------------------------------|-------------------------|-------------------------|-------|----------|
| TH* | GU_40036* | GOOP | SCT | 01/07/2018 23:02:00 GMT | 01/07/2018 23:04:00 GMT | | Accepted |
| TH* | GU_40036* | DESY | | 01/07/2018 23:02:00 GMT | 01/07/2018 23:04:00 GMT | | Accepted |
| TH* | GU_40036* | MWOF | | 01/07/2018 23:02:00 GMT | 01/07/2018 23:04:00 GMT | 0 | Accepted |

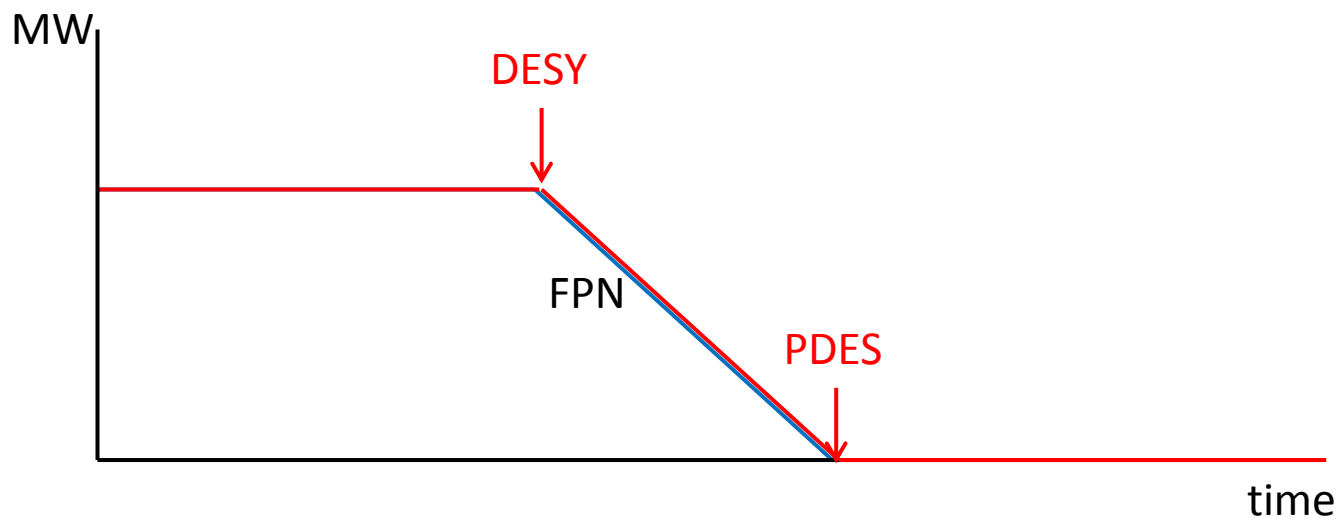

Pumped Storage Profiling Issue

| EDIL Unit Name | Resource Name | Instruction Code | Instruction Combination Code | Issue Time | Effective Time | Value | Status |
|----------------|---------------|------------------|------------------------------|-------------------------|-------------------------|-------|----------|
| TH* | GU_40036* | MWOF | | 01/07/2018 23:02:00 GMT | 01/07/2018 23:04:00 GMT | 0 | Accepted |
| TH* | GU_40036* | DESY | | 01/07/2018 23:02:00 GMT | 01/07/2018 23:04:00 GMT | | Accepted |
| TH* | GU_40036* | GOOP | SCT | 01/07/2018 23:02:00 GMT | 01/07/2018 23:04:00 GMT | | Accepted |

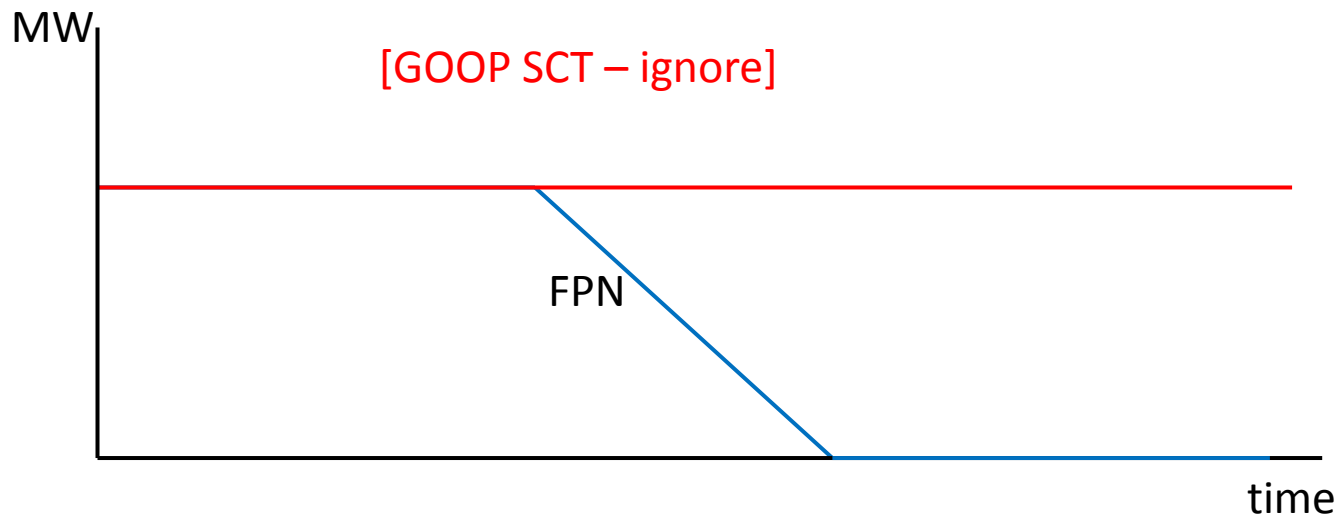

Pumped Storage Profiling Issue Workaround

| EDIL Unit Name | Resource Name | Instruction Code | Instruction Combination Code | Issue Time | Effective Time | Value | Status |
|----------------|---------------|------------------|------------------------------|-------------------------|-------------------------|-------|----------|
| TH* | GU_40036* | MWOF | | 01/07/2018 23:02:00 GMT | 01/07/2018 23:04:00 GMT | 0 | Accepted |
| TH* | GU_40036* | DESY | | 01/07/2018 23:02:00 GMT | 01/07/2018 23:04:00 GMT | | Accepted |
| TH* | GU_40036* | GOOP | SCT | 01/07/2018 23:02:00 GMT | 01/07/2018 23:04:00 GMT | | Accepted |
| TH* | GU_40036* | MWOF | | 01/07/2018 23:03:00 GMT | 01/07/2018 23:04:00 GMT | 0 | Accepted |

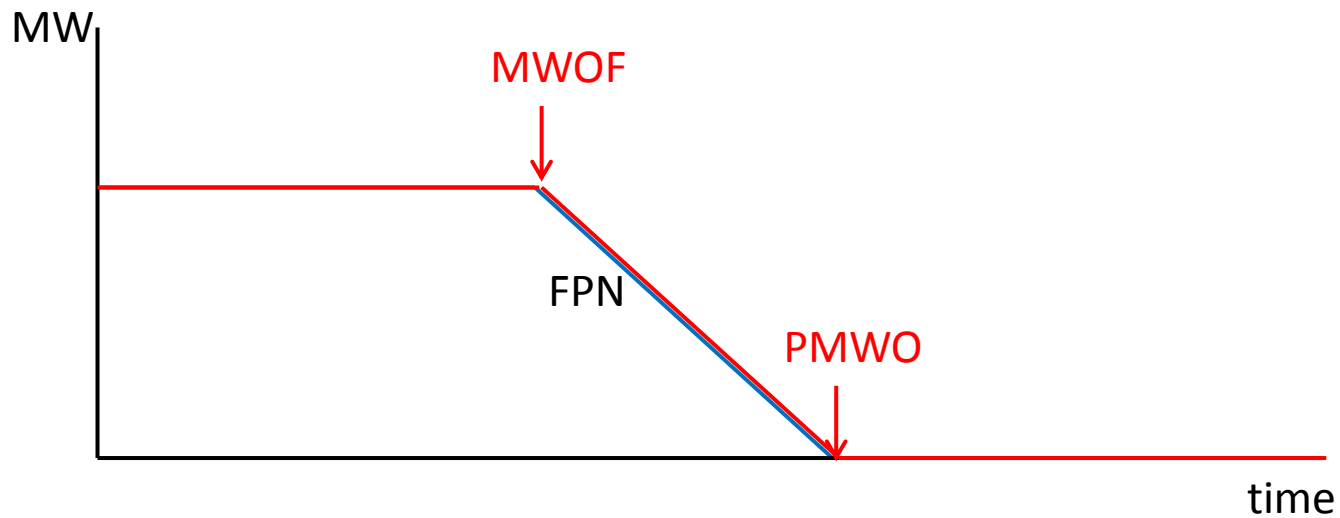

Initial Condition Issue

| Resource Name | Last Change Time | Last IP MW | Update Trade Date | Last DI MW |
|---------------|-------------------------|------------|-------------------------|------------|
| GU_***** | 10/07/2018 12:01:00 GMT | 28 | 10/07/2018 12:30:00 GMT | 30 |
| GU_***** | 10/07/2018 12:01:00 GMT | 28 | 10/07/2018 12:35:00 GMT | 30 |

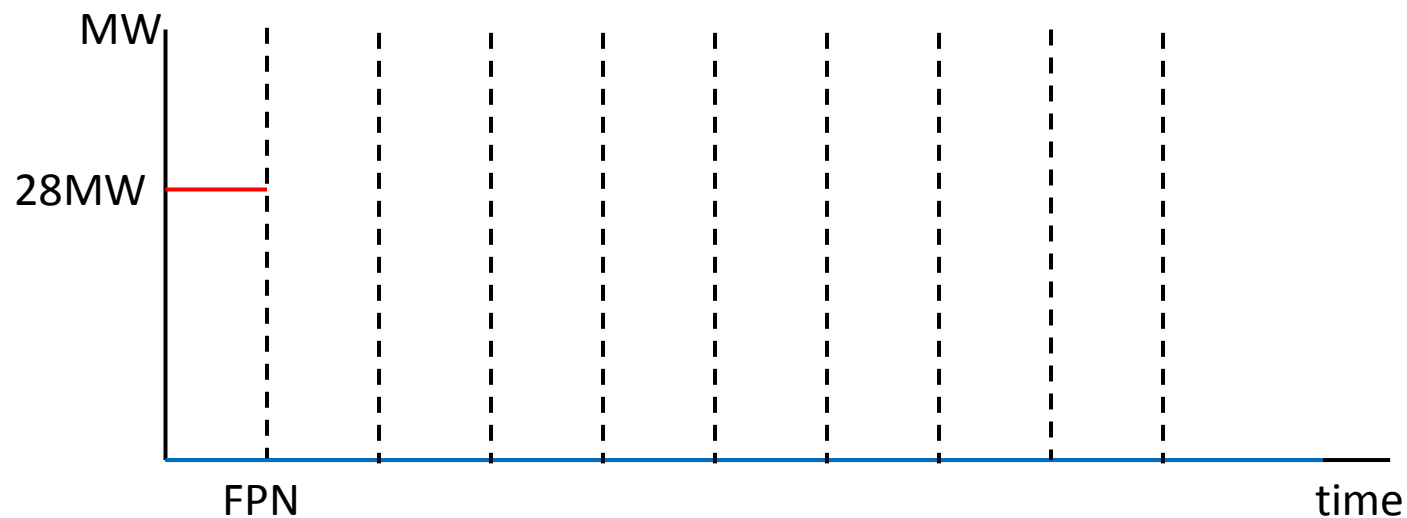

Initial Condition Issue

| Resource Name | Last Change Time | Last IP MW | Update Trade Date | Last DI MW |
|---------------|-------------------------|------------|-------------------------|------------|
| GU_***** | 10/07/2018 12:01:00 GMT | 28 | 10/07/2018 12:35:00 GMT | 30 |
| GU_***** | 10/07/2018 12:01:00 GMT | 28 | 10/07/2018 12:40:00 GMT | 30 |

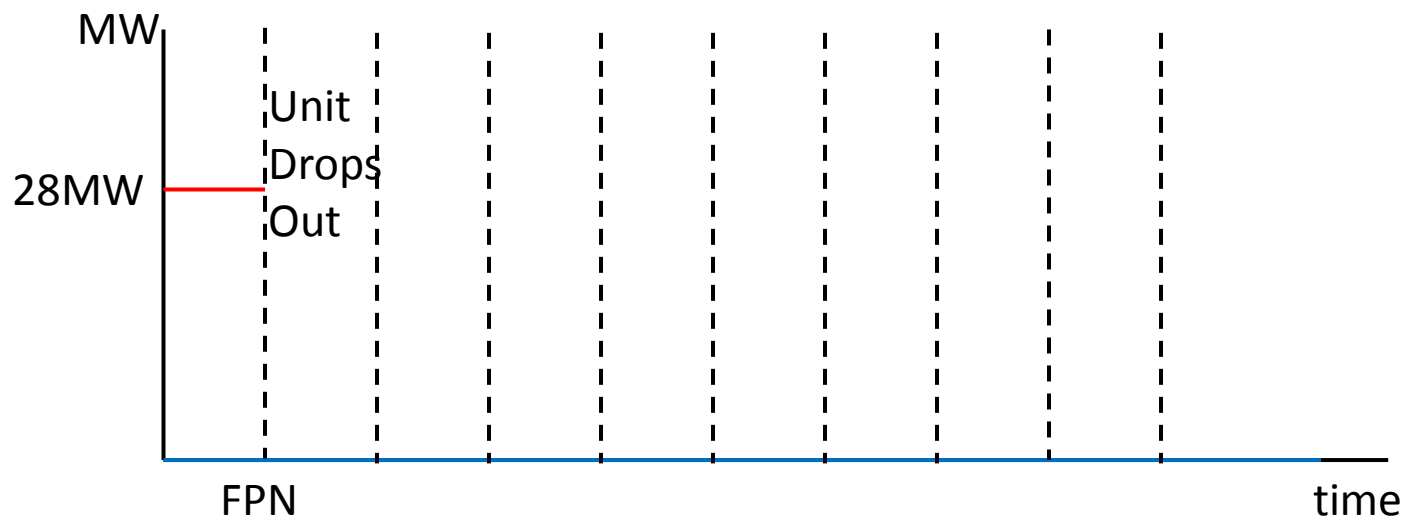

Initial Condition Issue

| Resource Name | Last Change Time | Last IP MW | Update Trade Date | Last DI MW |
|---------------|-------------------------|------------|-------------------------|------------|
| GU_***** | 10/07/2018 12:01:00 GMT | 28 | 10/07/2018 12:40:00 GMT | 30 |
| GU_***** | 10/07/2018 12:40:00 GMT | -5 | 10/07/2018 12:45:00 GMT | 30 |

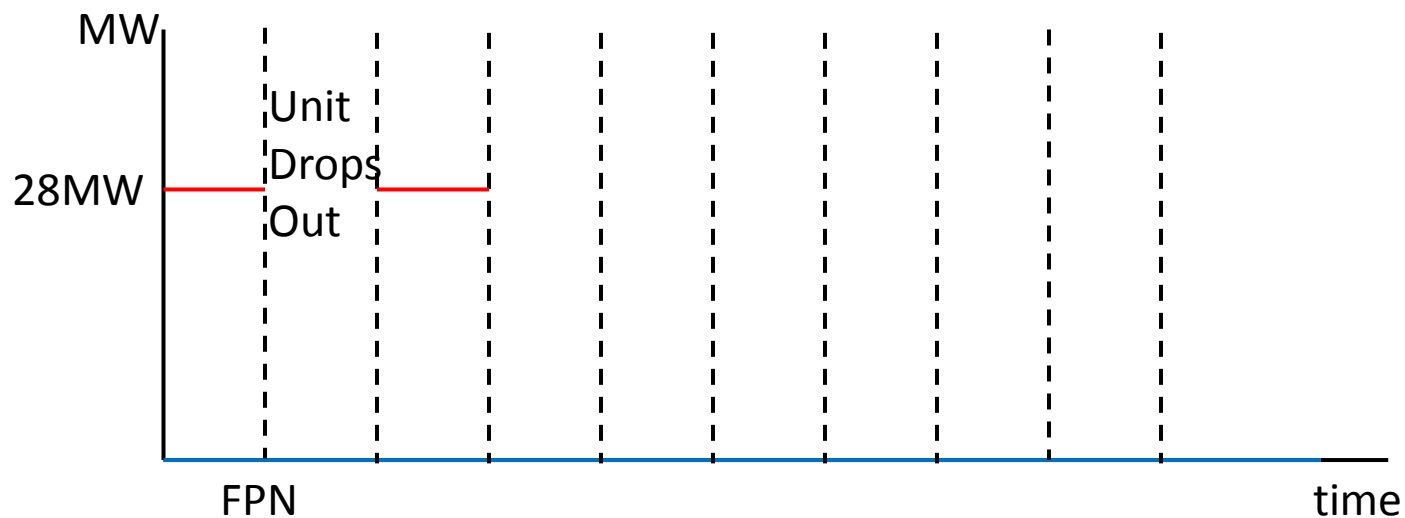

Initial Condition Issue

| Resource Name | Last Change Time | Last IP MW | Update Trade Date | Last DI MW |
|---------------|-------------------------|------------|-------------------------|------------|
| GU_***** | 10/07/2018 12:40:00 GMT | -5 | 10/07/2018 12:45:00 GMT | 40 |
| GU_***** | 10/07/2018 12:45:00 GMT | 10 | 10/07/2018 12:50:00 GMT | 40 |

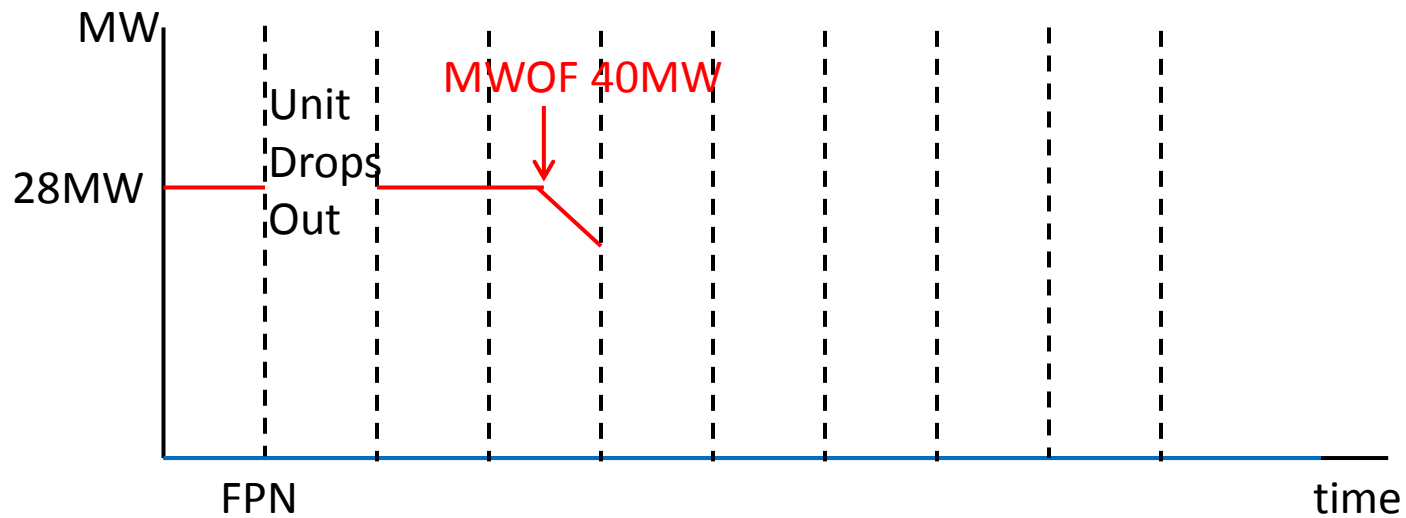

Initial Condition Issue

| Resource Name | Last Change Time | Last IP MW | Update Trade Date | Last DI MW |
|---------------|-------------------------|------------|-------------------------|------------|
| GU_***** | 10/07/2018 12:45:00 GMT | 10 | 10/07/2018 12:50:00 GMT | 40 |
| GU_***** | 10/07/2018 12:50:00 GMT | 25 | 10/07/2018 12:55:00 GMT | 40 |

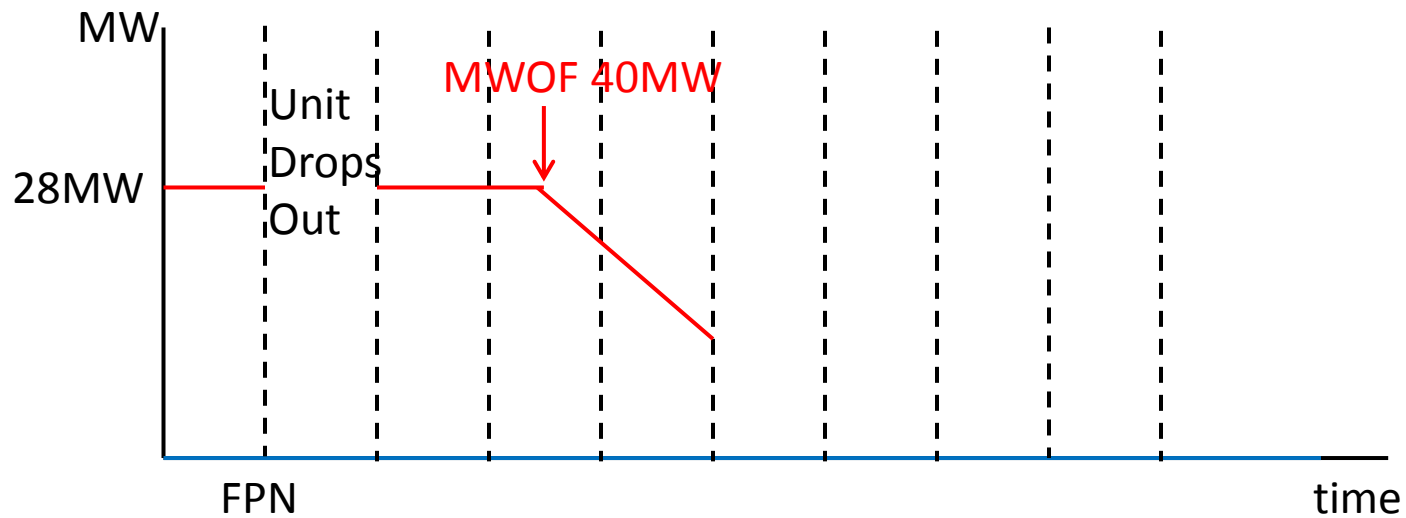

Initial Condition Issue

| Resource Name | Last Change Time | Last IP MW | Update Trade Date | Last DI MW |
|---------------|-------------------------|------------|-------------------------|------------|
| GU_***** | 10/07/2018 12:50:00 GMT | 25 | 10/07/2018 12:55:00 GMT | 40 |
| GU_***** | 10/07/2018 12:55:00 GMT | 40 | 10/07/2018 13:00:00 GMT | 40 |

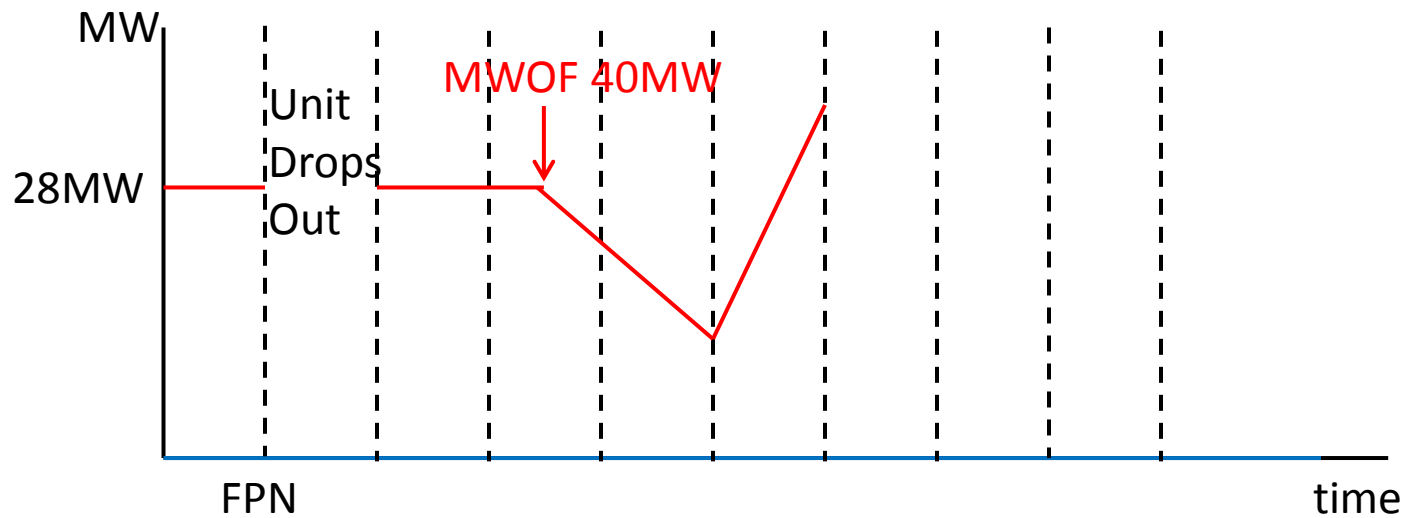

Initial Condition Issue

| Resource Name | Last Change Time | Last IP MW | Update Trade Date | Last DI MW |
|---------------|-------------------------|------------|-------------------------|------------|
| GU_***** | 10/07/2018 12:55:00 GMT | 40 | 10/07/2018 13:00:00 GMT | 40 |
| GU_***** | 10/07/2018 12:55:00 GMT | 40 | 10/07/2018 13:05:00 GMT | 40 |

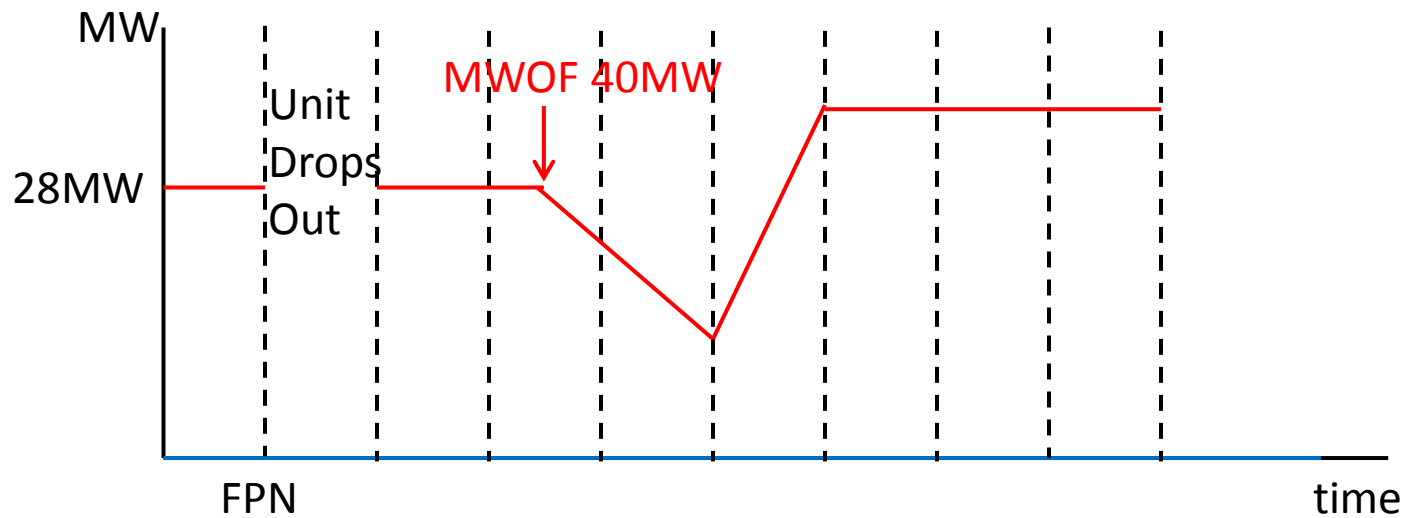

Agenda

| Item | Presenter |
|--|--------------------------------------|
| Welcome | Anne Fitzgerald |
| Ex-Ante Market | Liam McAllister |
| Balancing Market | Aodhagan Downey, Sam Matthews |
| Disputes & Repricing Update | Dermot Campfield, Brendan O'Sullivan |
| Settlements & Cashflow Analysis | Sean O'Rourke, John O'Dea |
| High Level Market Overview | Brendan O'Sullivan |
| Known Issues Report Update | Severin Garanzuay |
| Query Management | Claire Breslin |
| Q&A | |

Settlements : November data key process updates

| Settlement Dates | Run Category | Run Type | Runs completed | On Time | Delayed – Same Day publication | Delayed - > 1 Day |
|------------------------------------|----------------------|------------|----------------|---------|--------------------------------|-------------------|
| 1 st – 30 th | Settlements | Indicative | 30 | 14 | 8 | 8 |
| 1 st – 30 th | Settlements | Initial | 30 | 23 | 6 | 1 |
| 1 st – 30 th | Settlement Documents | Weekly | 5 | 4 | 1 | 0 |
| 1 st – 30 th | Credit Reports | Daily | 63 | 63 | 0 | 0 |
| 1 st – 30 th | Payments In | Weekly | 4 | 4 | 0 | 0 |
| 1 st – 30 th | Payments Out | Weekly | 4 | 4 | 0 | 0 |

15 mins
delayed

Settlements : December data key processing updates

| Settlement Dates | Run Category | Run Type | Runs completed | On Time | Delayed – Same Day publication | Delayed - > 1 Day |
|------------------------------------|----------------------|------------|----------------|---------|--------------------------------|-------------------|
| 1 st – 10 th | Settlements | Indicative | 10 | 5 | 4 | 1 |
| 1 st – 3 rd | Settlements | Initial | 3 | 3 | 0 | 0 |
| 1 st – 16 th | Settlement Documents | Weekly | 1 | 1 | 0 | 0 |
| 1 st – 10 th | Credit Reports | Daily | 18 | 18 | 0 | 0 |
| 1 st Dec | Payments In | Weekly | 0 | 0 | 0 | 0 |
| 1 st Dec | Payments Out | Weekly | 0 | 0 | 0 | 0 |

Settlements : Christmas period arrangements 1/2

| <u>Operational Date</u> ^ | Market x | Publication x | Statement Type Alias x | Period Type x | Period End Date x |
|---------------------------|----------|----------------------|------------------------|---------------|---------------------------|
| 2018-12-21 | BALIMB | Settlement Documents | | Week | 2018-12-15T00:00:00+00:00 |
| 2018-12-31 | BALIMB | Payments In | | Week | 2018-12-15T00:00:00+00:00 |
| 2019-01-02 | BALIMB | Payments Out | | Week | 2018-12-15T00:00:00+00:00 |
| 2019-01-03 | BALIMB | Settlement Documents | | Week | 2018-12-22T00:00:00+00:00 |
| 2019-01-07 | BALIMB | Settlement Documents | | Week | 2018-12-29T00:00:00+00:00 |
| 2019-01-08 | BALIMB | Payments In | | Week | 2018-12-22T00:00:00+00:00 |
| 2019-01-09 | BALIMB | Payments Out | | Week | 2018-12-22T00:00:00+00:00 |

Settlements : Christmas period arrangements 2/2

| | | | | |
|------------|--------|----------------------|-------|---------------------------|
| 2019-01-10 | BALIMB | Payments In | Week | 2018-12-29T00:00:00+00:00 |
| 2019-01-11 | BALIMB | Payments Out | Week | 2018-12-29T00:00:00+00:00 |
| 2019-01-11 | BALIMB | Settlement Documents | Week | 2019-01-05T00:00:00+00:00 |
| 2019-01-11 | CRM | Settlement Documents | Month | 2018-12-31T00:00:00+00:00 |
| 2019-01-11 | MO | Settlement Documents | Month | 2018-12-31T00:00:00+00:00 |

Settlements : Other updates

- Update on recent ad-hoc resettlement for Oct 9th ...next steps Resettlement planning
- Update on recent Indicative 27th November query
- Update on finance banking details to use
 - Bank Account for paying Balancing/Capacity Payments/**MO**. Details can be found at the below SEMO website links
 - <http://sem-o.com/documents/general-publications/Advising-Letter-to-Participants-re-SEMO-Enduring-Bank-Accounts-GBP.pdf>
 - <http://sem-o.com/documents/general-publications/Advising-Letter-to-Participants-re-SEMO-Enduring-Bank-Accounts-EURO.pdf>
- Update on tool to use to view Settlement Documents – print out for PTs to take away

Settlements – Balancing Market Cashflow

High PIMB 25/11/18

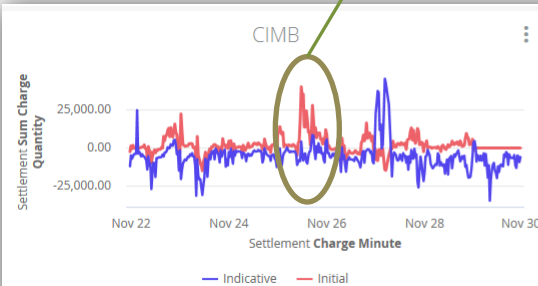

Low PIMB 27/11/18

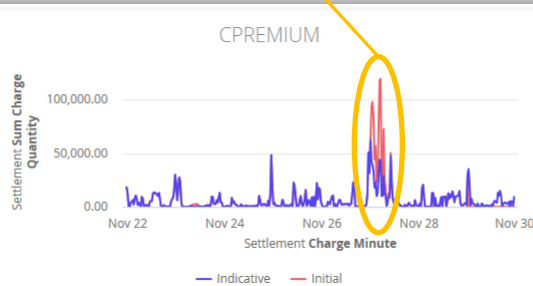

High PIMB 23/11/18

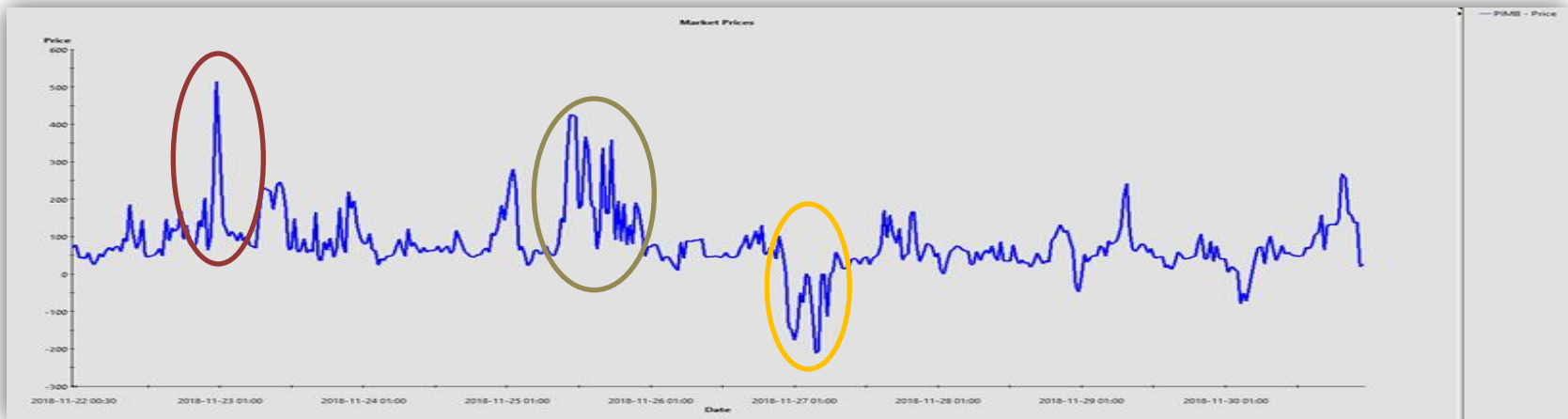
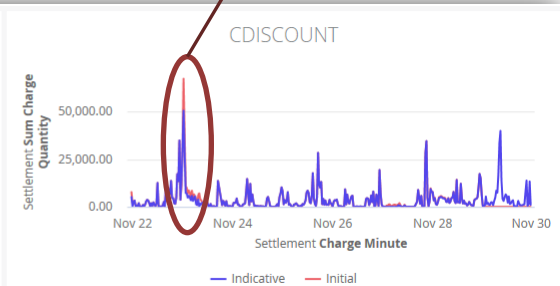

Settlements – Balancing Market Cashflow

2c-BALIM-CHARGES-Table

10 row

FILTERS (4) Resources Participant Name is any value Resources Resource Name is any value Settlement Charge Minute is from 2018/10/01 00:00 until 2018/12/05 11:53 Settlement Component Name is not "CVMO" or "CMOAU" Reset Look | Explore from Here

VISUALIZATION

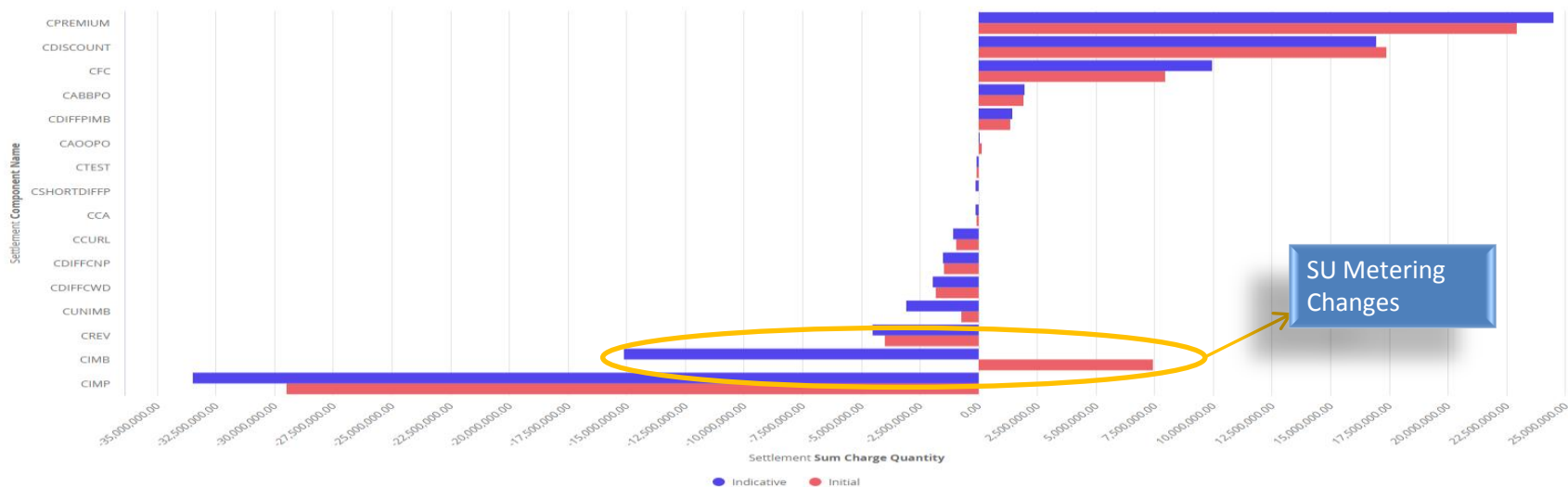

| Settlement Statement Type | Indicative | Initial | Long Name |
|---------------------------|--------------------------------|--------------------------------|---|
| Settlement Component Name | Settlement Sum Charge Quantity | Settlement Sum Charge Quantity | |
| CPREMIUM | 24,496,424.56 | 22,969,515.81 | Premium Payment |
| CDISCOUNT | 16,968,837.83 | 17,373,713.71 | Discount Payment |
| CFC | 9,955,094.72 | 7,966,950.37 | Fixed Cost Payment or Charge |
| CABBPO | 1,977,141.95 | 1,908,454.82 | Bid Price Only Accepted Bid Payment or Charge |
| CDIFFPIMB | 1,436,497.40 | 1,353,064.19 | Imbalance Difference Payment |
| CAOPO | 42,293.27 | 162,320.55 | Offer Price Only Accepted Offer Payment or Charge |
| CTEST | -70,763.19 | -73,214.74 | Testing Charge |
| CSHORTDIFFP | -95,407.66 | | Difference Payment Shortfall Charge |
| CCA | -97,415.44 | -86,398.13 | Currency Adjustment Charge |
| CCURL | -1,082,344.21 | -922,669.78 | Curtailment Payment or Charge |
| CDIFFCNP | -1,511,226.35 | -1,476,623.15 | Non-performance Difference Charge |
| CDIFFCWD | -1,936,896.14 | -1,818,326.82 | Within-day Difference Charge |
| CUNIMB | -3,070,742.53 | -728,222.39 | Uninstructed Imbalance Charge |
| CREV | -4,514,939.59 | -3,983,214.18 | Residual Error Volume Charge |
| CIMB | -15,098,183.57 | 7,427,170.54 | Imbalance Payment or Charge |
| CIMP | -33,481,752.11 | -29,457,687.12 | Imperfections Charge |
| Total | -6,083,381.07 | 20,614,833.71 | |

Settlements – Capacity & Market Operator

2a-CRM-CHARGES-Table

2 rows

FILTERS (4) Resources Participant Name is any value Resources Resource Name is any value Settlement Component Name is "CCC" or "CCP" Settlement Trading Date is from 2018/10/01 until 2018/12/05 Reset Look Explore from Here

VISUALIZATION

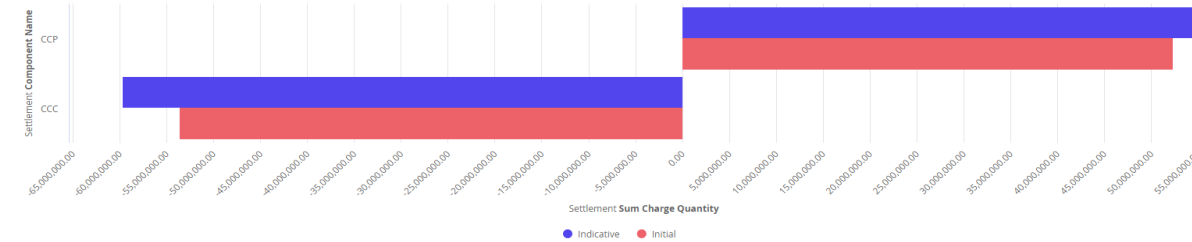

DATA RESULTS SQL Row Limit 5000 Column Limit

| Settlement Statement Type | Indicative | Initial | |
|---------------------------|--------------------------------|--------------------------------|------------------|
| Settlement Component Name | Settlement Sum Charge Quantity | Settlement Sum Charge Quantity | Long Name |
| CCP | 55,905,264.94 | 52,308,148.34 | Capacity Payment |
| CCC | -59,635,760.83 | -53,576,139.53 | Capacity Charge |
| Total | -3,730,495.89 | -1,267,991.19 | |

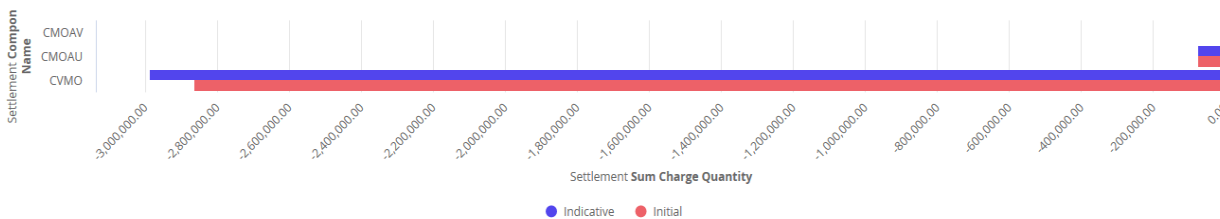

| Settlement Statement Type | Indicative | Initial |
|---------------------------|--------------------------------|--------------------------------|
| Settlement Component Name | Settlement Sum Charge Quantity | Settlement Sum Charge Quantity |
| CMOAV | -1938.51 | -1938.51 |
| CMOAU | -74586.9235 | -74586.9235 |
| CVMO | -2986414.249 | -2861828.206 |
| | -3062939.682 | -2938353.64 |

CCP - Capacity Payments

$$CCP_{\Omega y} = \sum_{n \in \gamma, qCCOMMISS \neq 0} \left(qC_{\Omega n} \times PCP_{\Omega n} \times \frac{1}{ISPIY_y} \right)$$

CCC – Capacity Charges

$$CCC_{vy} = QMLF_{vy} \times FQMCC_y \times PCCSUP_y$$

CMOAV – Fixed Market Operator Supplier Charge

CVMAU – Fixed Market Operator Generator Charge

$$CMOA_{py} = \sum_{v \text{ in } p} CMOAV_{vy} + \sum_{u \text{ in } p} CMOAU_{uy}$$

CVMO - Variable Market Operator Charge

$$CVMO_{vb} = \sum_{\gamma \text{ in } b} QMLF_{vy} \times PVMO_y$$

Settlements Queries Statistics

Formal Settlement Queries

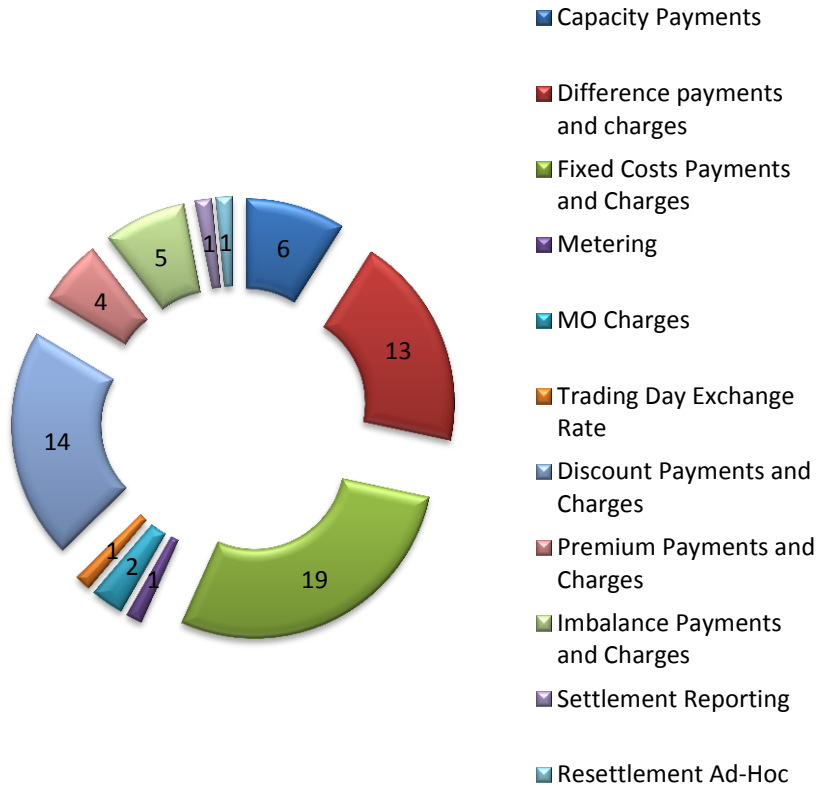

58 Completed Formal Queries out of a Total of 67 (87%)

General Queries

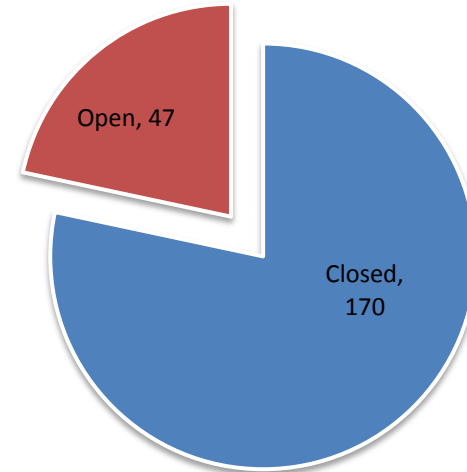

Open Queries - Days Open

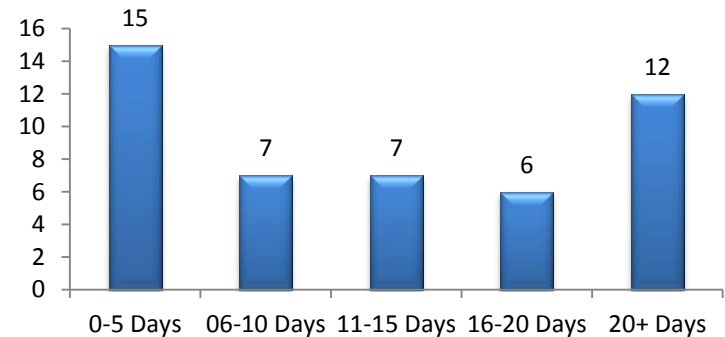

Agenda

| Item | Presenter |
|-----------------------------------|--------------------------------------|
| Welcome | Anne Fitzgerald |
| Ex-Ante Market | Liam McAllister |
| Balancing Market | Aodhagan Downey, Sam Matthews |
| Disputes & Repricing Update | Dermot Campfield, Brendan O'Sullivan |
| Settlements & Cashflow Analysis | Sean O'Rourke, John O'Dea |
| High Level Market Overview | Brendan O'Sullivan |
| Known Issues Report Update | Severin Garanzuay |
| Query Management | Claire Breslin |
| Q&A | |

Average Ex-Ante Auction Prices

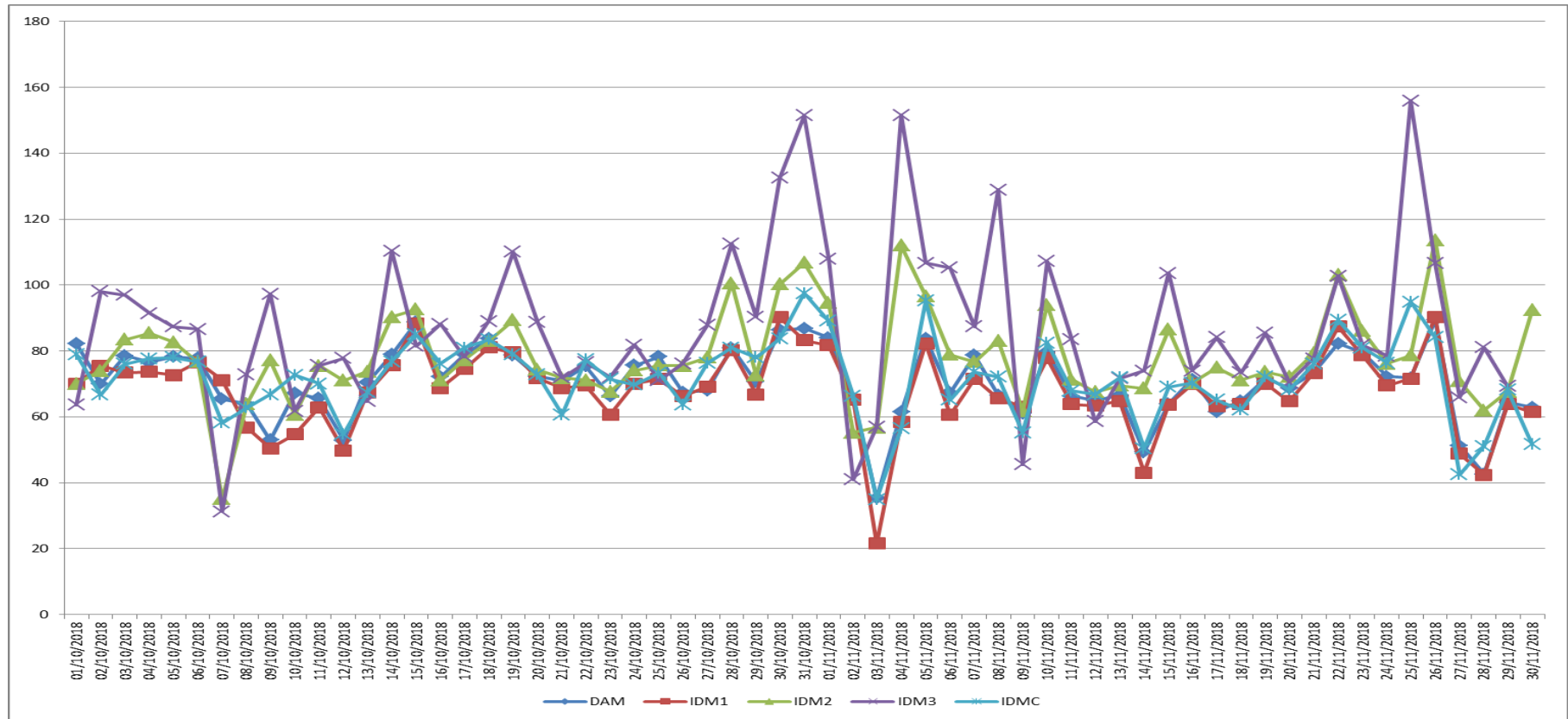

- Average DAM Price: €70.58/MWh
- Average IDA1 Price: €68.17/MWh
- Average IDA2 Price: €78.16/MWh
- Average IDA3 Price: €86.89/MWh
- Average IDMC Price: €71.21/MWh

Ex Ante Volumes

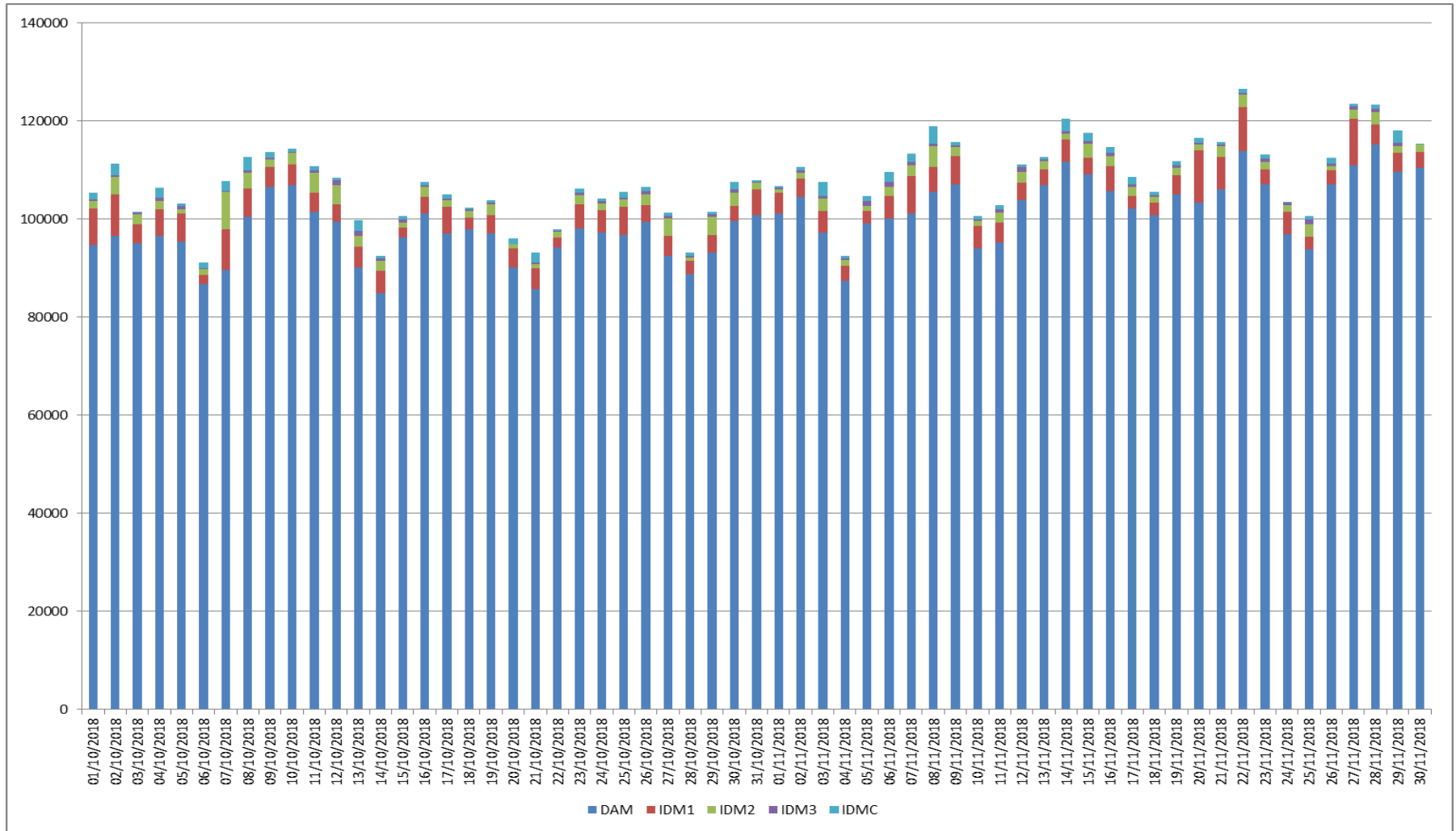

Ex Ante Volumes

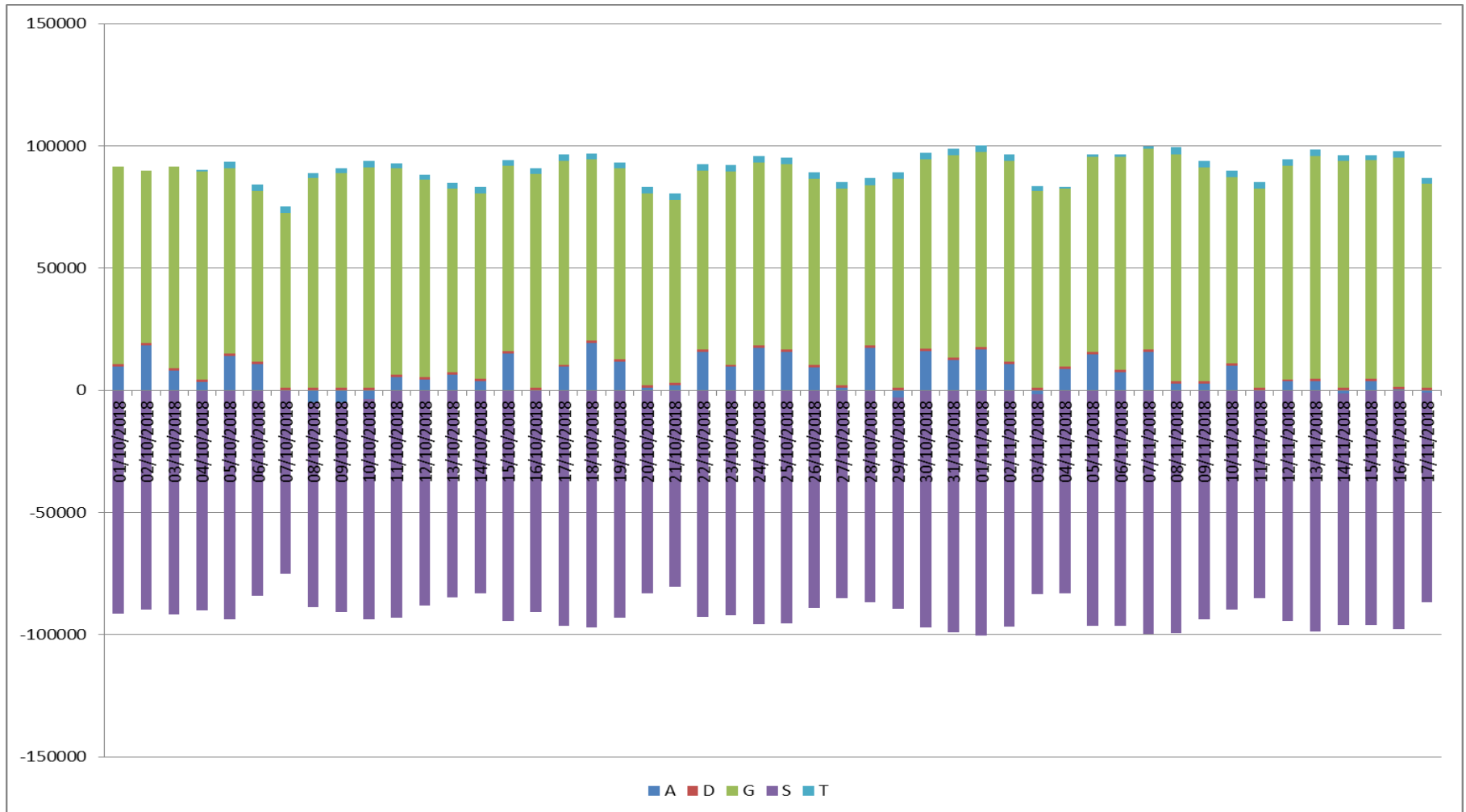

Ex Ante Volumes



Daily Revenue – Sept / Oct / Nov 2018

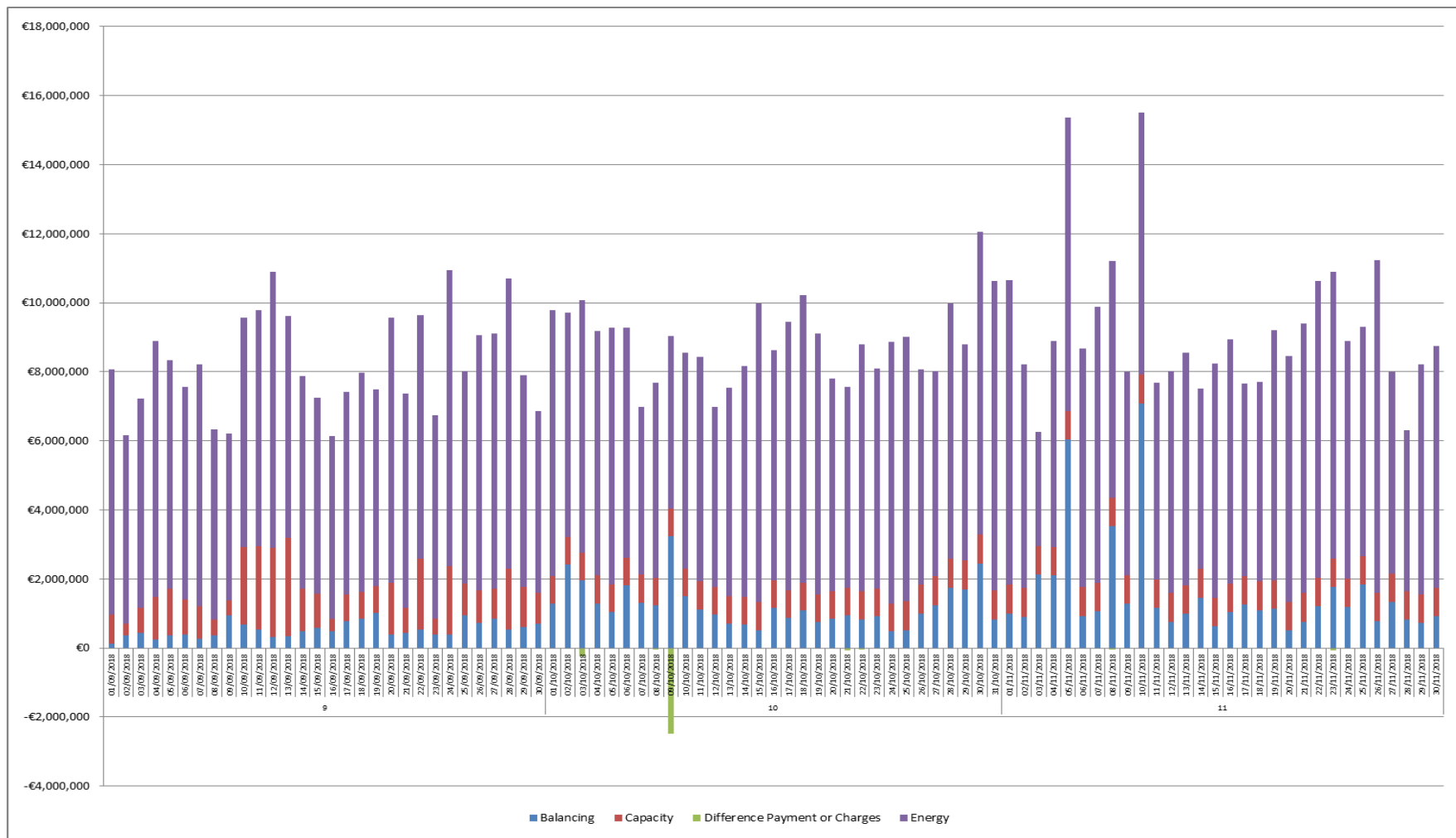

Capacity Daily Revenue – Sept / Oct / Nov 2018

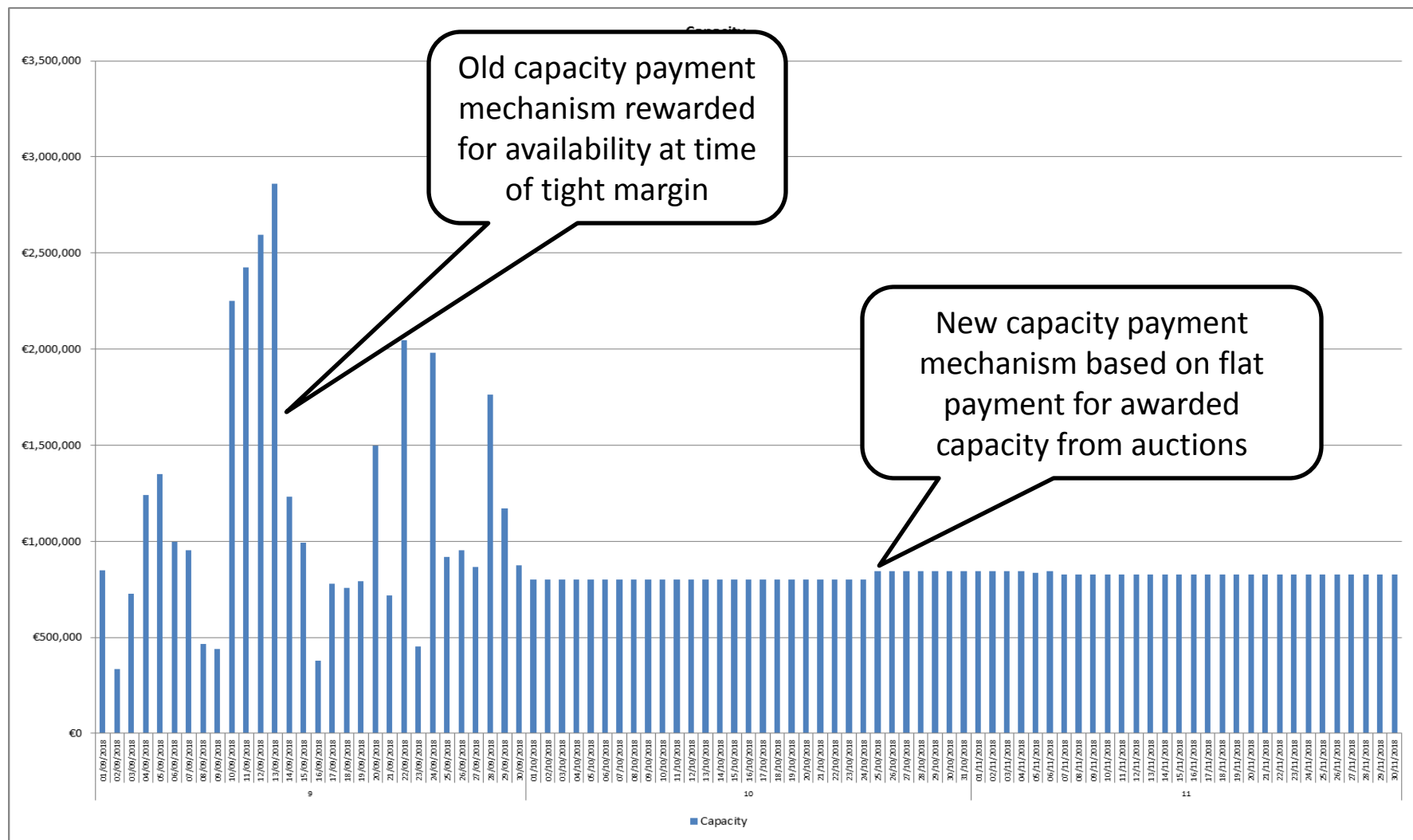

Balancing Daily Revenue – Sept / Oct / Nov 2018

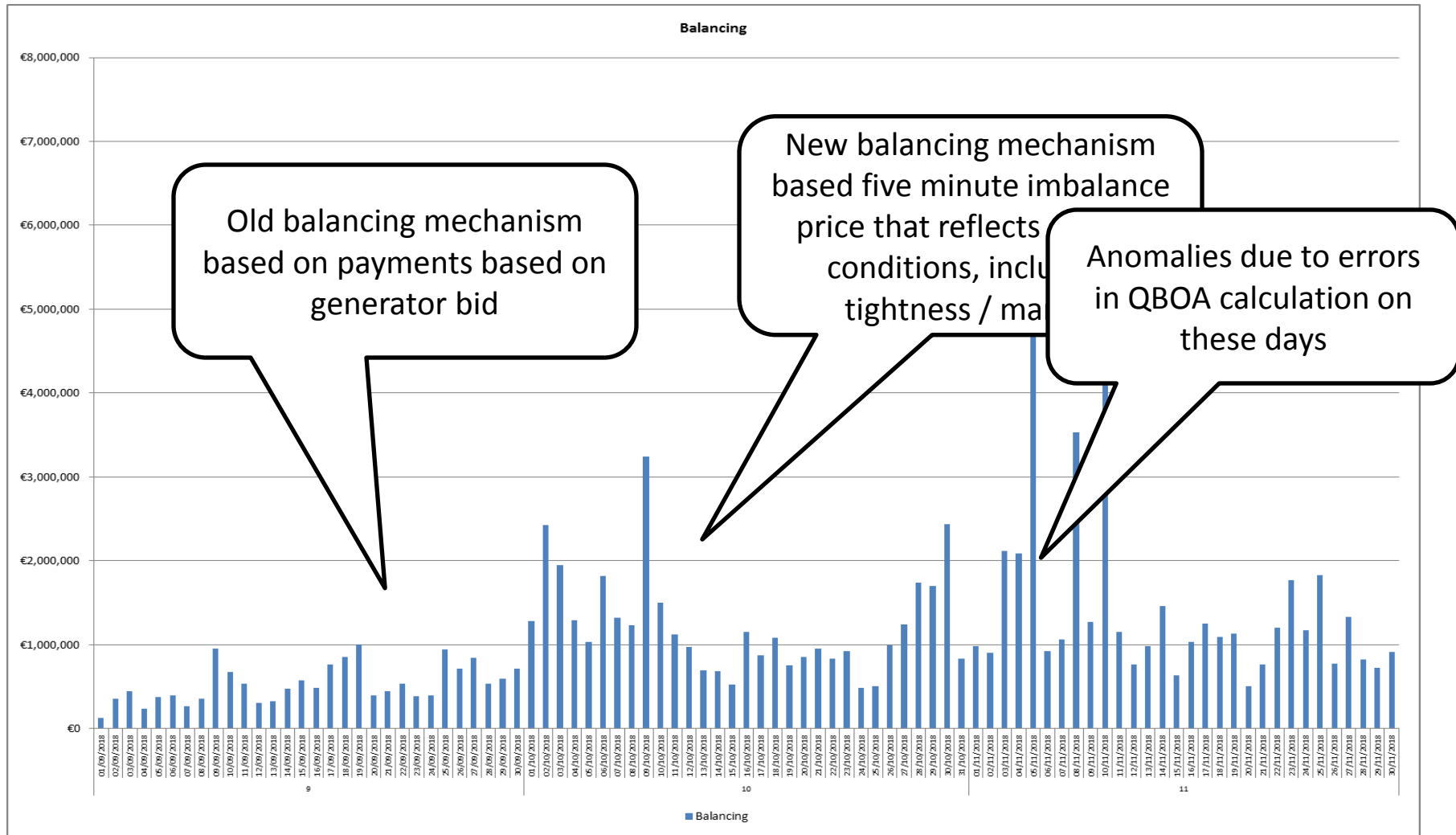

Monthly Revenue – Sept / Oct / Nov 2018

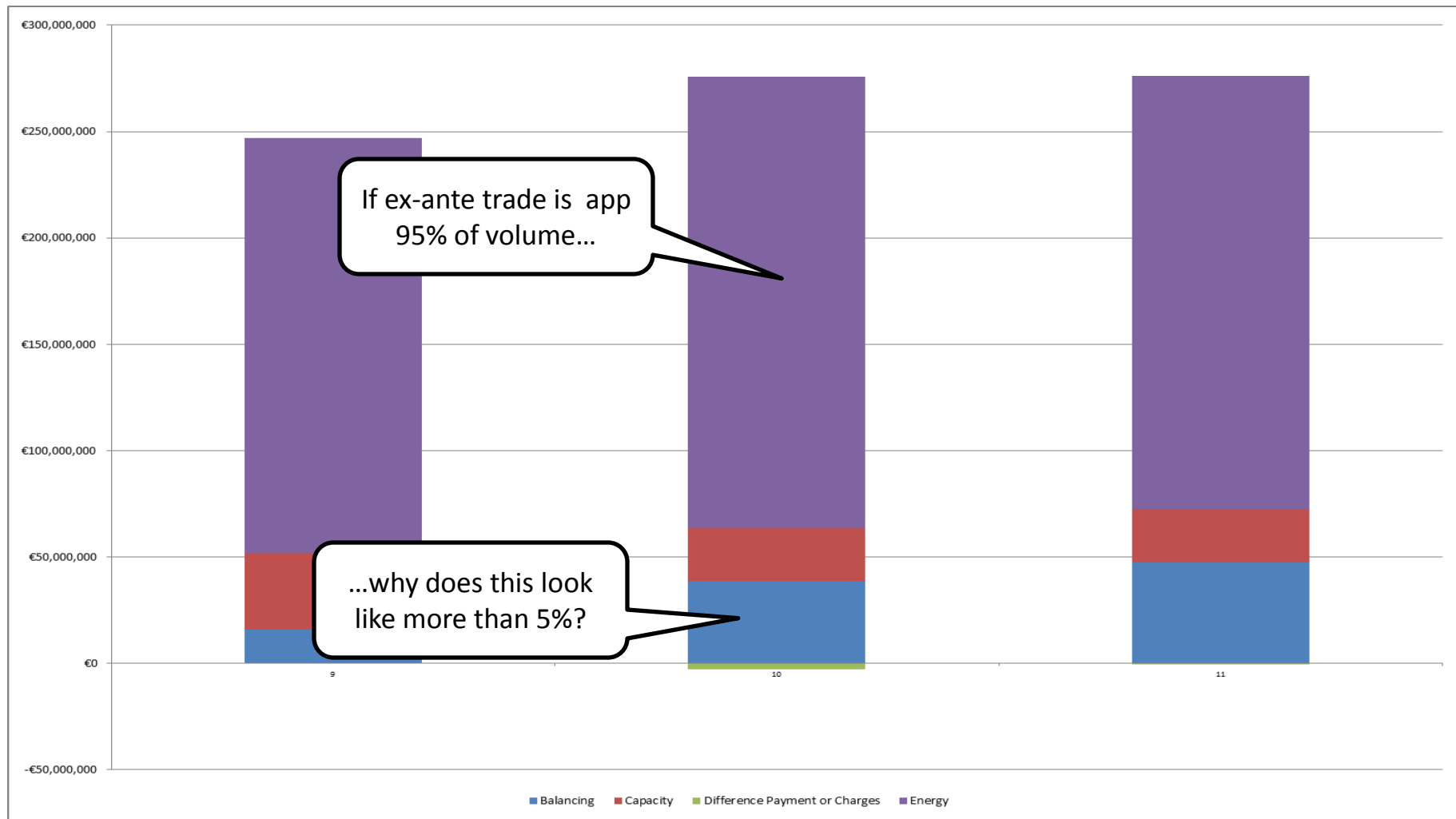

Supplier settlement as %

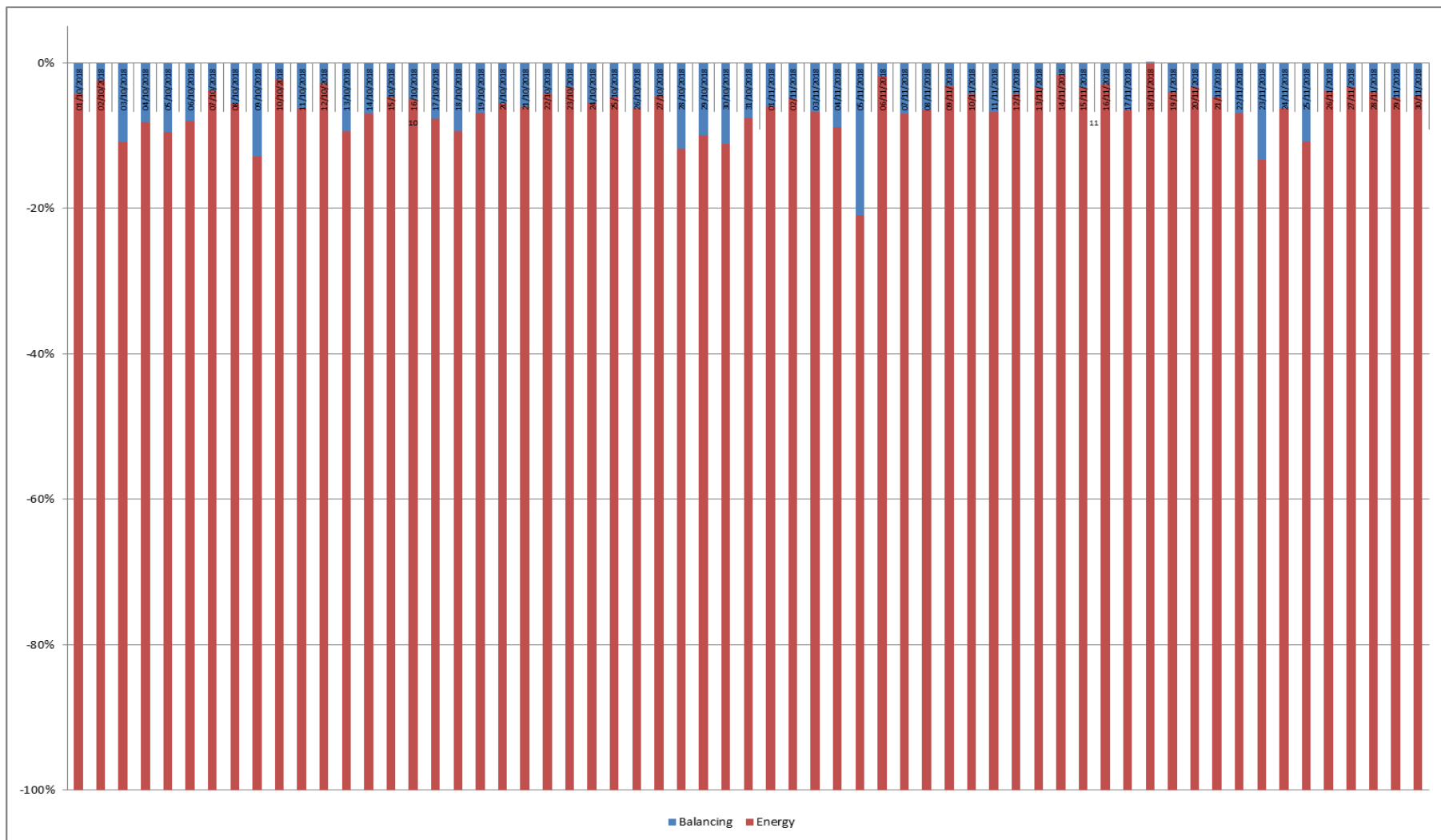

Monthly Revenue – Sept / Oct 2018

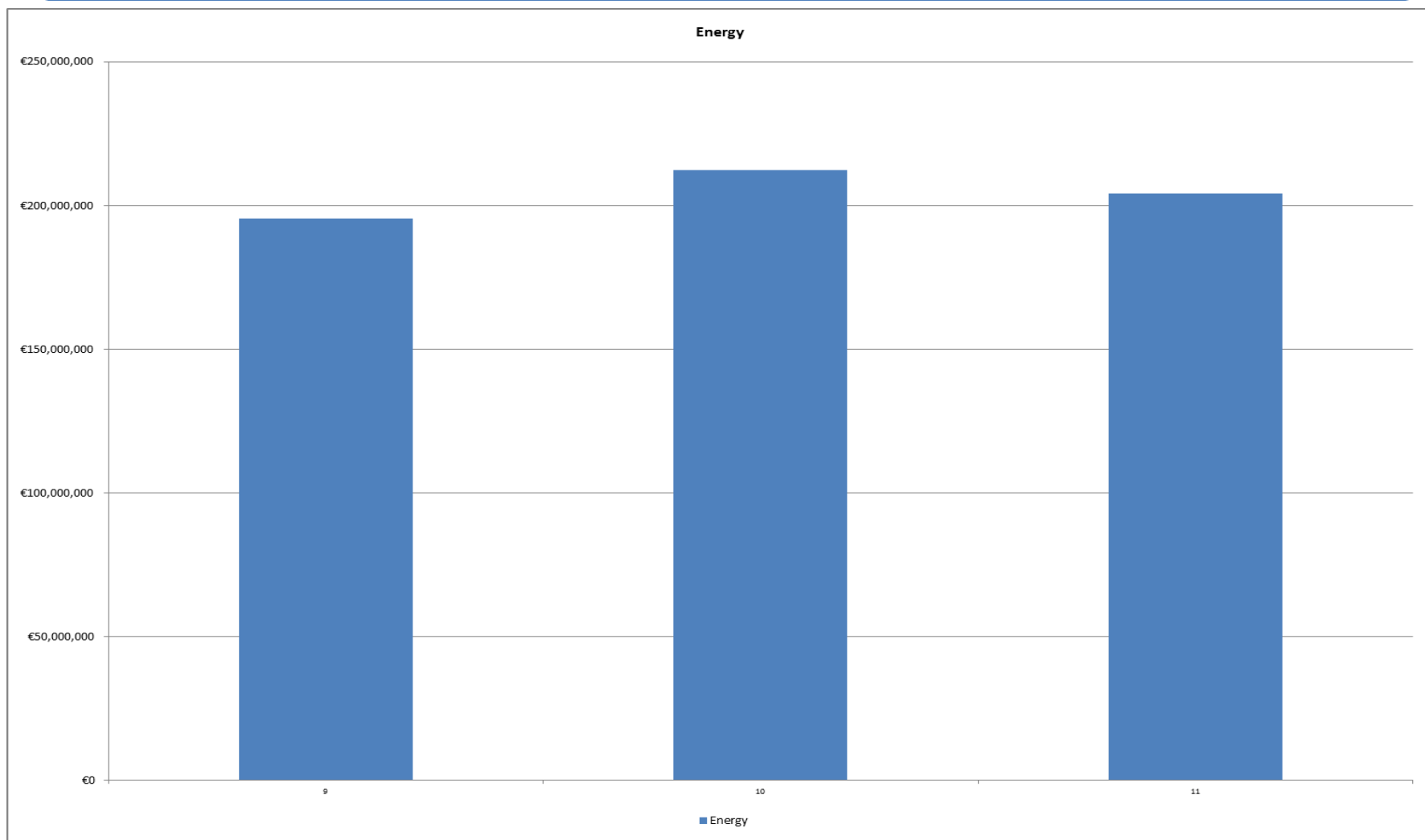

Wholesale market price trends – SEM vs N2EX

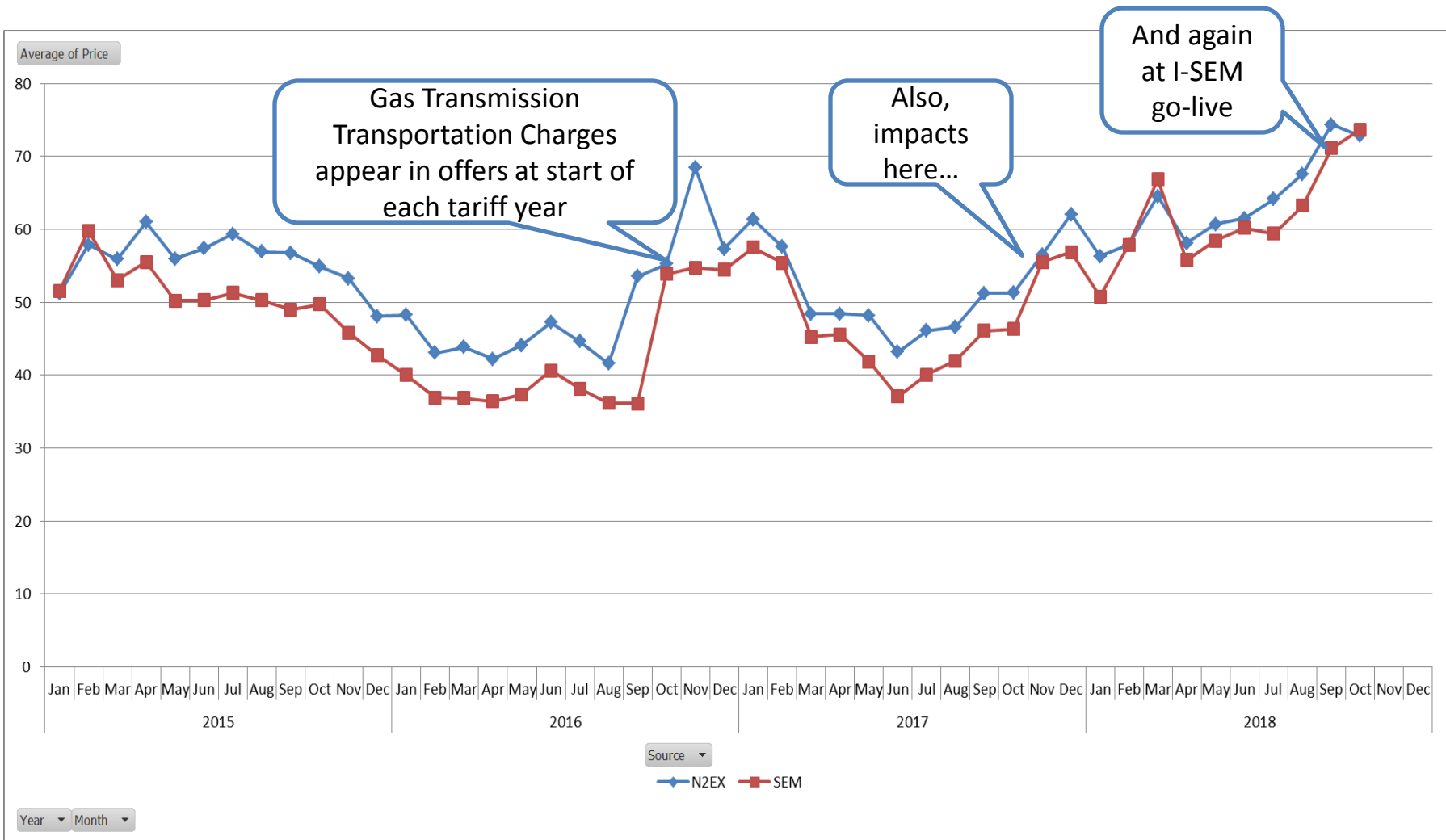

Fuel Mix of Ex-Post Market - Sept 2018

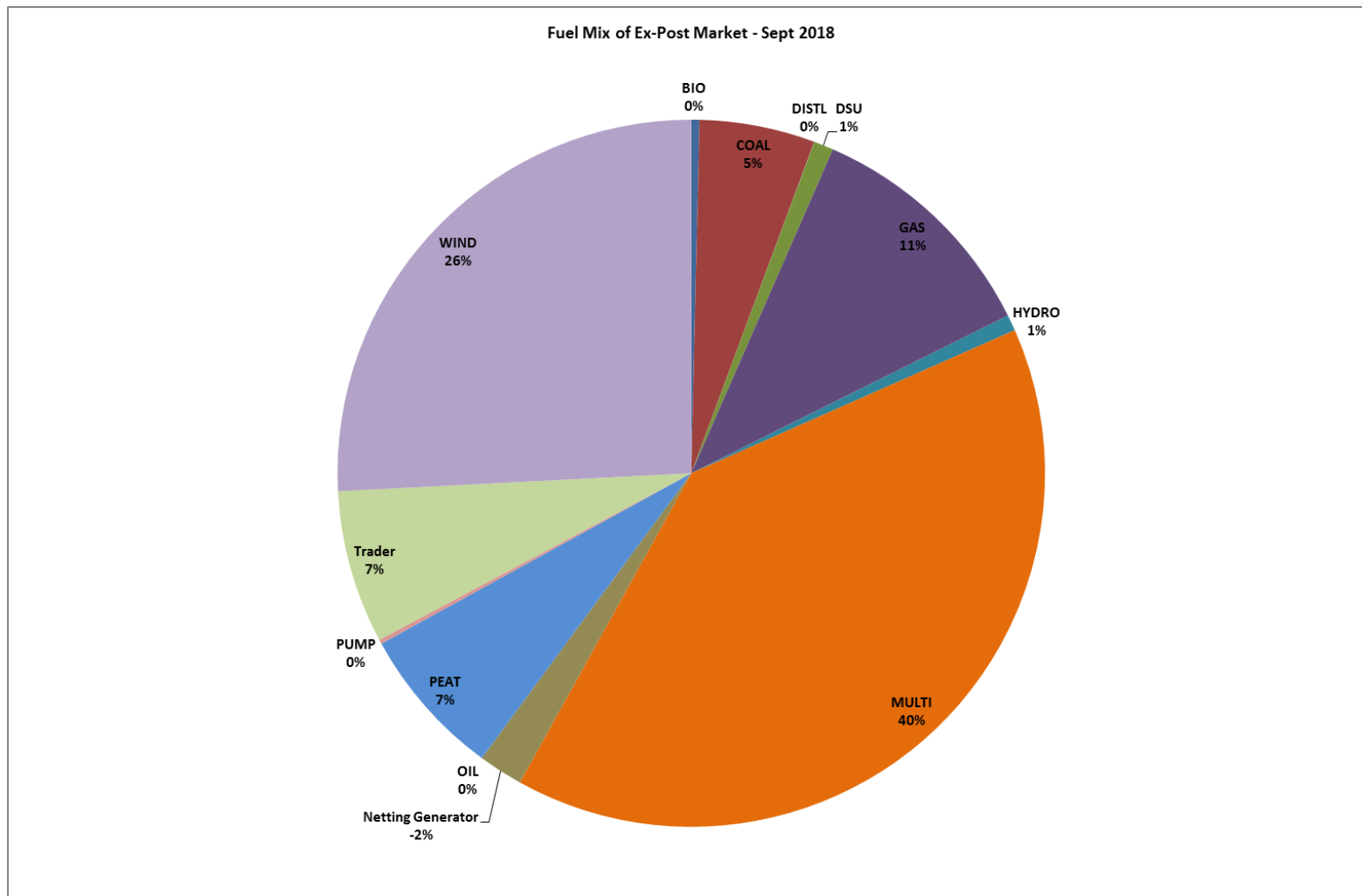

Fuel Mix of Ex-Ante Market - Oct 2018

Fuel Mix of Ex-Ante Market - Oct 2018

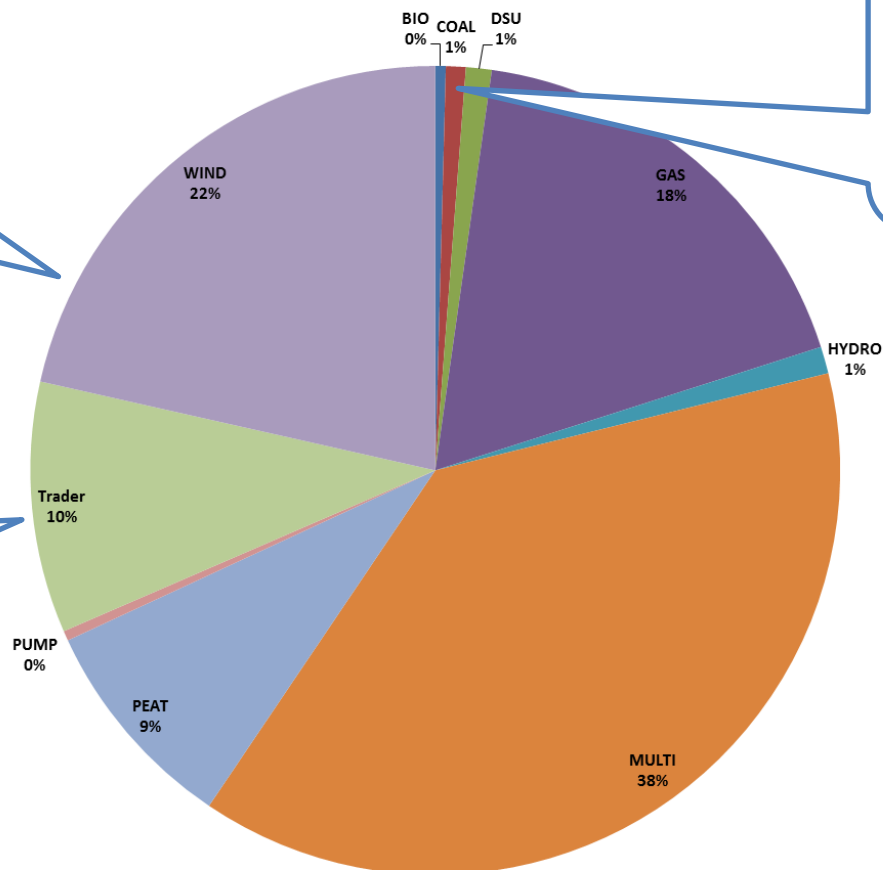

Small reduction in wind units in the energy market from previous month

Large drop in Coal due to units on outage: also impacting on market prices

Offset by the increase in "assetless" traders – commercial aggregators

Market Coupling

In 2011, Andrew Claxton from APX presented on Market Coupling at first event on integration of SEM into EU DAM

2008 – Power market developments in Europe

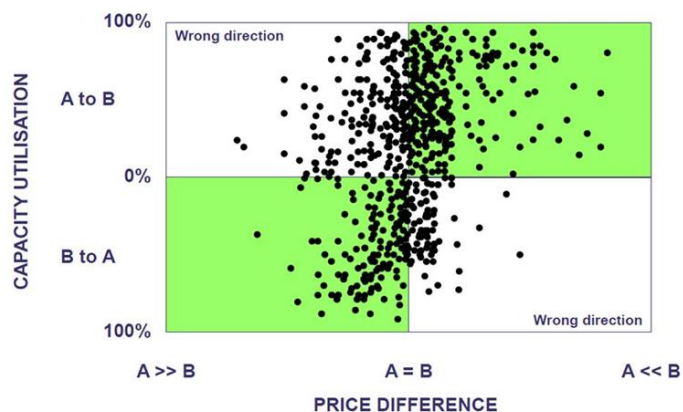

Source – APX presentation on Target Model, Dundalk, June 2011

In the slide pack, he showed how central EU cross border flows changed from this...

To this...

2008 – Power market developments in Europe

Optimal utilisation (same price unless congested)

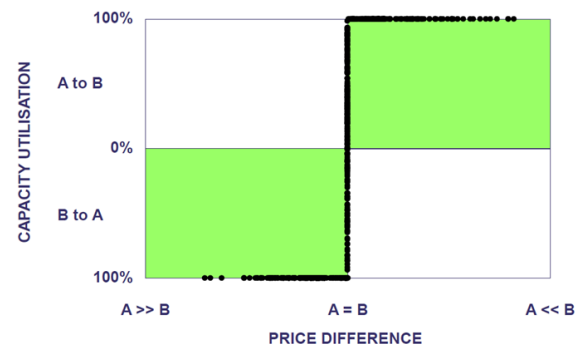

Market Coupling

Now, we have our own version of this story

- cross border flows from EA runs in the last months of the SEM

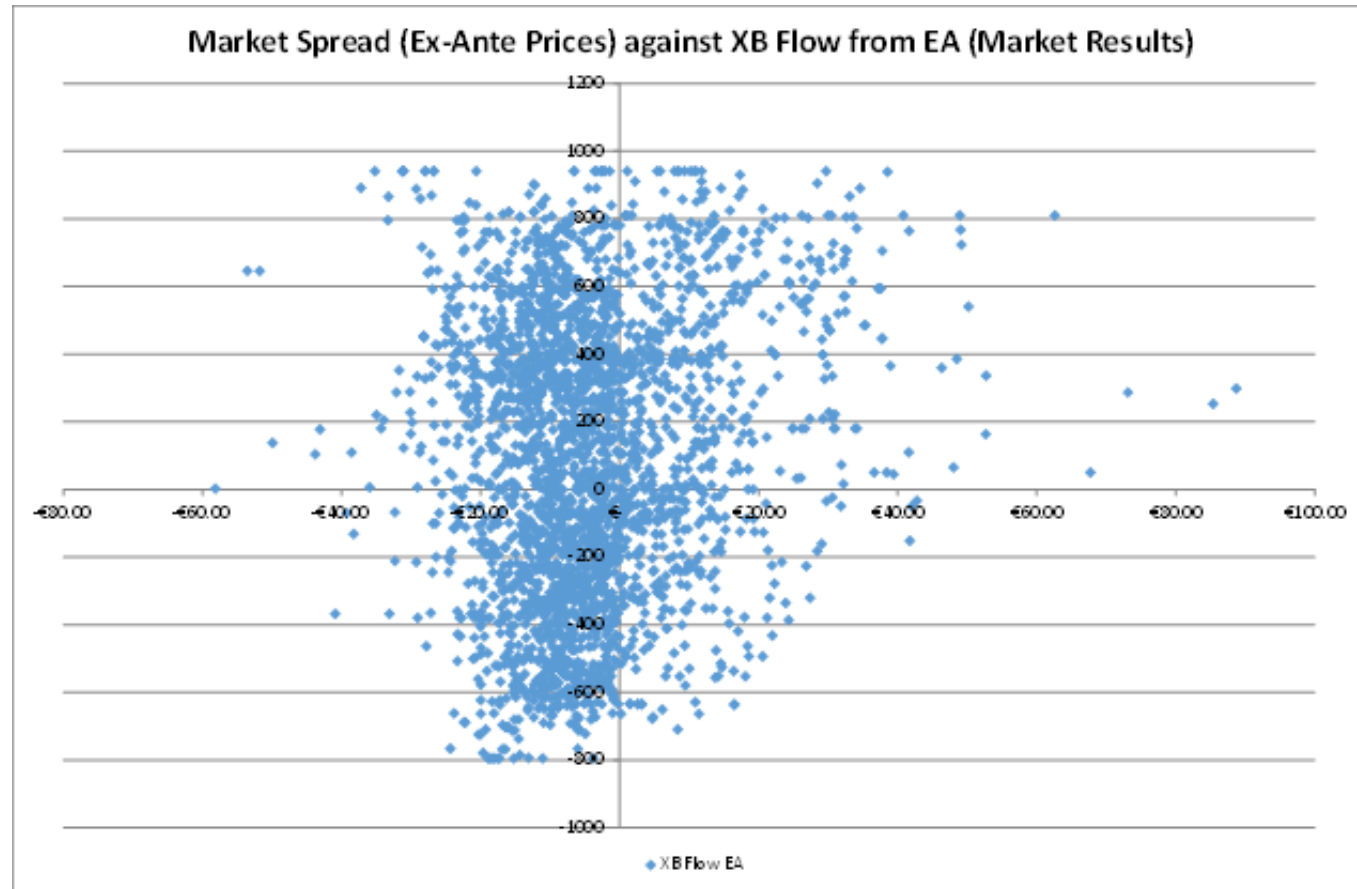

Market Coupling

Cross border positions after intraday auctions and ex-post runs completed – the addition of traders compresses the price spread.

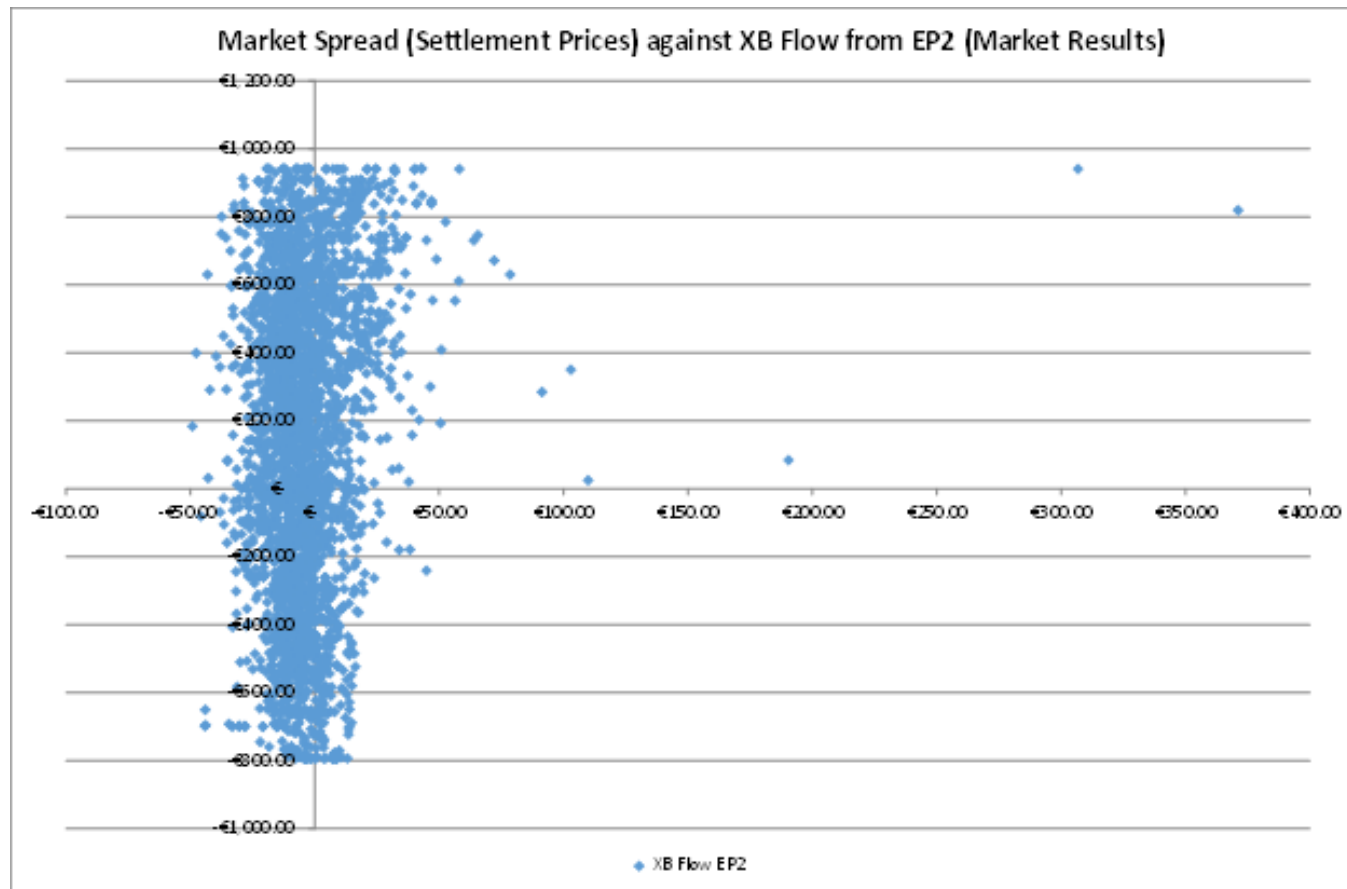

Market Coupling

Cross border positions after the DAM for the first two months of I-SEM

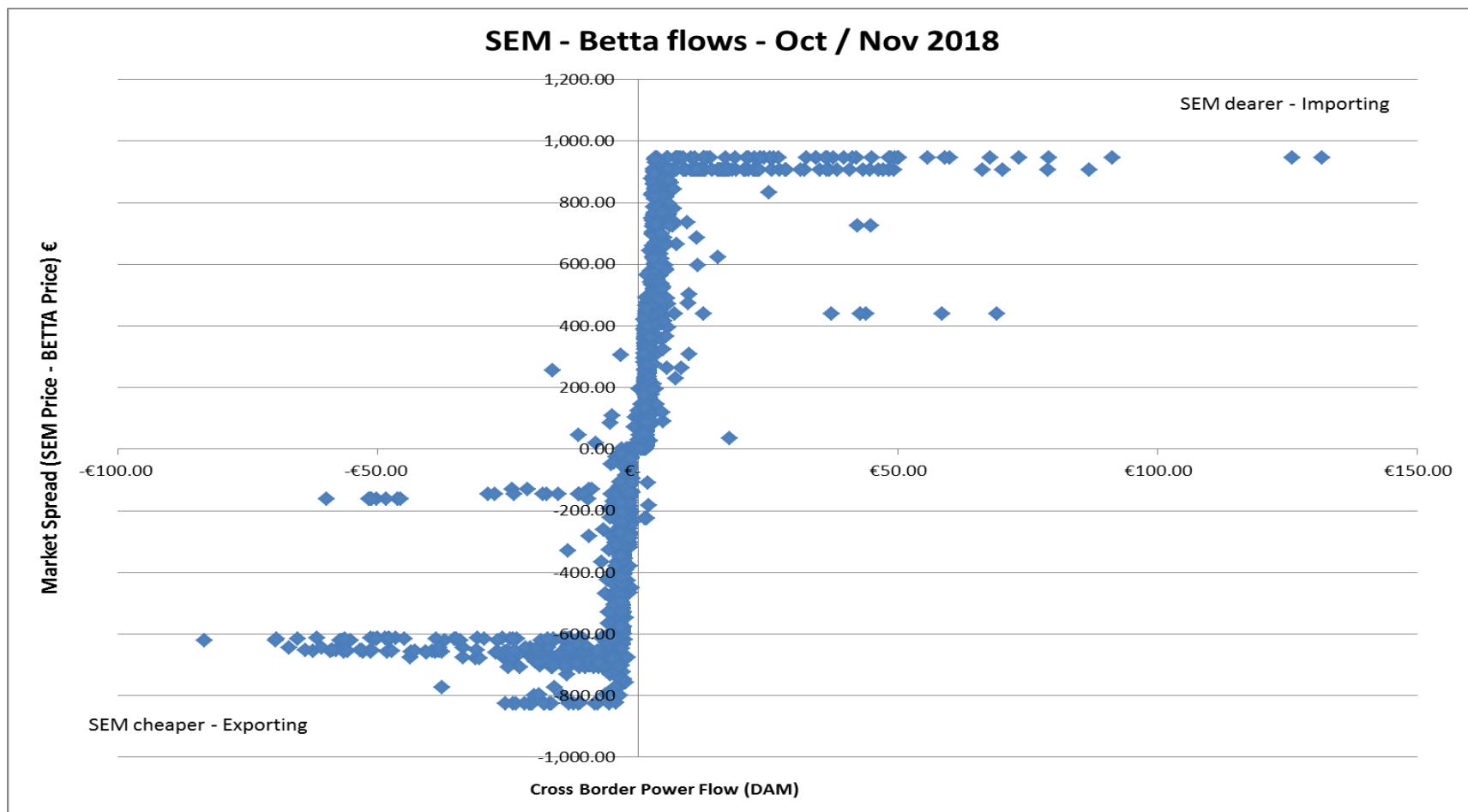

Agenda

| Item | Presenter |
|-----------------------------------|--------------------------------------|
| Welcome | Anne Fitzgerald |
| Ex-Ante Market | Liam McAllister |
| Balancing Market | Aodhagan Downey, Sam Matthews |
| Disputes & Repricing Update | Dermot Campfield, Brendan O'Sullivan |
| Settlements & Cashflow Analysis | Sean O'Rourke, John O'Dea |
| High Level Market Overview | Brendan O'Sullivan |
| Known Issues Report Update | Severin Garanzuay |
| Query Management | Claire Breslin |
| Q&A | |

Known Issues Discussion: Summary Metrics

Known Issues: Summary

| Market / Function | In Analysis | Planned Release Date | Total |
|------------------------|-------------|----------------------|-----------|
| SEMO: Balancing Market | 14 | 2 | 16 |
| SEMO: Settlements | 9 | 10 | 19 |
| SEMOpx | 3 | | 3 |
| Total | 26 | 12 | 38 |

- Potential Day 1 Plus (7)
 - SEMO Bal Mkt (7)

- Delivery to EG: Dec 2018
- EG Test
- Dec 2018 – Jan 2019
- Planned Release: Jan 2019

Based on data from KI Report: 06 Dec 2018

Known Issues: SEMOpx (1/1)

| ID | Name | Description | Impact to Market Participants | Status Resolution Date |
|-------------|-------------------------------------|---|---|-----------------------------------|
| 92601 | ETS Auction Results Message | Message log is not retaining the message indicating availability of the ETS Auction Results. | No material impact to SEMOpx Members. Members can view all auction results. Members will need to look at auction results reports/screens to determine availability of auction results, as opposed to reviewing the message log. | In Analysis TBC w/ EPEX |
| SEMOP X.001 | Production of Bid/Ask Curves Report | Bid/Ask Curves report fails to generate following an auction, for a given jurisdiction, when there are no orders received for that auction. | Low impact to Members as the file would otherwise be empty. However, this defect will be remedied prior to go-live. | In Analysis TBC w/ EPEX |
| SEMOP x.003 | REMIT Reporting | Known issue with the delay in reporting SEMOpx Member transaction to ACER REMIT platform. Testing of solution ongoing. | SEMOpx Member transactions are not reported to ACER until this is resolved. | In Analysis TBC w/ EPEX |

Known Issues: SEMO Balancing Market (1/4)

| ID | Name | Description | Status Resolution / Date |
|------|--|--|--|
| 5195 | Report display | HTML report is displayed in UTC rather than always in local time. | In Analysis Potential Day 1 Plus |
| 5329 | Reports missing 1st ISP of Trade Day | Reports not showing first ISP interval for trade date in report. REPT_078: Aggregated Contract Quantities for Generation REPT_079: Aggregated Contract Quantities for Demand REPT_080: Aggregated Contract Quantities for Wind | In Analysis Potential Day 1 Plus |
| 5497 | VTOD Soak Times | When retrieving VTOD from the MPI via type 2 or type 3, the SOAK WARM QUANTITY values are incorrect. The values shown are the SOAK HOT QUANTITY values. Please note: the integrity of the VTOD set is unaffected. This is simply an incorrect display in the MPI. | In Analysis Potential Day 1 Plus |
| 5575 | REPT_050 Imbalance Price Supporting Information Report | The report no longer contains duplicates items (5209) however now contains an undocumented field 'Constraint Id' | Planned Release Date Update to ITS Vol C 14 Dec 2018 |

Known Issues: SEMO Balancing Market (2/4)

| ID | Name | Description | Status Resolution / Date |
|------|---|--|-------------------------------------|
| 5587 | Missing Reports on the new SEMO Website | 2 Reports are currently not publishing to the new SEMO website. REPT_027 (Four Day Rolling Wind Forecast) and REPT_013 (Daily Commercial Offer Data) | In Analysis Potential Day 1 Plus |
| 5603 | REPT_081 hourly Anonymized INC and DEC Curves | Currently the report cumulatively adds each MW quantity to the last MW quantity rather than the difference. This results in erroneous MW values in the report. | In Analysis Potential Day 1 Plus |
| 5635 | REPT_102: Hourly Dispatch Instructions Report Intermittently Fails to generate in XML format. | Some instances of the PUB_HrlyDispatchInstr report (REPT_102) in XML format have failed to generate on the MPI and as a result, are also no appearing on the public website. The report is generated and available in HTML format. | Planned Release Date Jan 2019 |
| 5641 | Incorrect MW QTY values in REPT_078/079 | MW QTY values in REPT_078, _079, _080 are not being calculated correctly. | In Analysis Potential Day 1 Plus |

Known Issues: SEMO Balancing Market (3/4)

| ID | Name | Description | Status Resolution / Date |
|------------|---|---|--|
| 5796 | REPT_042 | The Forecast Imbalance Report is not calculating the some of the data within the reports correctly. | In Analysis TBC |
| 5812 | REPT_068 UOM error | The Dispatch Quantity report (REPT_068) erroneously calculates the "Dispatch Quantity" field as MW for P/S units when in pumping mode. These values should be calculated and reported as MWh. | In Analysis TBC |
| 102371 | Retention of static reports on SEMO website | The SEMO website is currently archiving static reports after two weeks. There is a request from Market Participants and General Public audiences to retain those files for a longer duration. | Closed Software configuration update from vendor 06 Dec 2018 |
| BalMkt.901 | REPT_006: Daily DI Report | For P/S Units, intermittent representation of duplicate values (MWOFF) instructions appearing. This is due to internal processing of records and does not affect the Instruction Profiling process, only the outbound report. | In Analysis TBC |

Known Issues: SEMO Balancing Market (4/4)

| ID | Name | Description | Status Resolution / Date |
|------------|--|--|---|
| BalMkt.902 | REPT_006: Daily DI Report | This report is appearing EMPTY in the MPI and website. | Closed Software configuration update 05 Dec 2018 |
| BalMkt.904 | REPT_022: Initial Interconnector Flows and Residual Capacity | This report is appearing EMPTY in the MPI and website. | In Analysis TBC |

Known Issues: SEMO Settlements (1/5)

| ID | Name | Description | Status Resolution / Date |
|------|---|---|----------------------------------|
| 5314 | REPT_043, _044 | The timestamp attribute in the Value element contains +1 second, which it should not. | In Analysis TBC |
| 5322 | REPT_048 Collateral Report | PUBLICATION_TIMESTAMP attribute is incorrectly assigned the start time of the credit assessment, rather than the finish time. | In Analysis TBC |
| 5339 | REPT_043 | Incorrect rounding applied to detail records. Summary and Detail records do not sum correctly. | In Analysis TBC |
| 5654 | Incorrect result for CDISCOUNT and CPREMIUM for the IRCU unit in REPT_043 | In REPT_043, the CPREMIUM & CDISCOUNT charge calculations for the IRCU unit are incorrect due to missing data. | Planned Release Date Jan 2019 |

Known Issues: SEMO Settlements (2/5)

| ID | Name | Description | Status Resolution / Date |
|------|--|---|----------------------------------|
| 5657 | Biased Quantities for Generator Units registered as part of an Autoproducer site | Biased Quantities are currently being calculated for all generator units which is registered as part of an Autoproducer site. | In Analysis TBC |
| 5658 | REPT_044, incorrect values for QCOB, QCNET | Settlement Report is reporting QCOB and QCNET as daily values instead of 30 minute values, the calculation is working as designed using each ISP values in the Settlement calculations. | Planned Release Date Jan 2019 |
| 5741 | FPN / Controllable Wind (DQ) | PN and Availability are not being profiled correctly i.e. the start and end of trading period effective values. | Planned Release Date Jan 2019 |
| 5757 | The FPN value in IP is different from CSB | QFPN being calculated in MMS based on values of FPN profile on each half hour boundary point only and not considering changes in profile within the half hour. | Planned Release Date Jan 2019 |

Known Issues: SEMO Settlements (3/5)

| ID | Name | Description | Status Resolution / Date |
|------|---------------------|---|----------------------------------|
| 5761 | Fixed Costs | Current logic needs to be modified so that CSB gets the correct complex offer data for when a complex bid has been used for a BOA. Fixes required on both Settlements System (CSB) and upstream Market Systems (MA/MI). | Planned Release Date Jan 2019 |
| 5766 | Actual Availability | IP Time Weighted Average calculation of qAA only referencing beginning and end of trading period | Planned Release Date Jan 2019 |
| 5652 | Interconnectors | CIMB, Premium & Discount for IRCU and IEU not using QAO and QAB. | Planned Release Date Jan 2019 |
| 5646 | Autoproducers | Traded positions of TU units are not being considered for difference payments and charges. | Planned Release Date Jan 2019 |

Known Issues: SEMO Settlements (4/5)

| ID | Name | Description | Status Resolution / Date |
|----------|-----------------------------------|---|--|
| 5772 | Capacity Charges/Payments | CCC, CCP and CSOCDIFFP settlement for NI units not applying the Annual Capacity Exchange rate as per G.1.3.5 & G.1.3.6. Balancing market FX rate incorrect being applied. | In Analysis TBC |
| STTL.905 | Currency adjustment charge defect | CCA is not being calculated for Supplier lite windfarms registered as suppliers. CCA should be calculated for all supply units (currently only being charged if QMLF < 0) | In Analysis TBC |
| 5779 | CFC Issues | Incorrect application of Complex/Simple COD in BOA calculation | Closed Software update from vendor 06 Dec 2018 |
| 5785 | RTQBOA: PBOA COD | Intermittent switching PBOA from Simple to Complex COD | In Analysis TBC |

Known Issues: SEMO Settlements (5/5)

| ID | Name | Description | Status Resolution / Date |
|--------|---|---|----------------------------------|
| 103722 | CFC not available in Settlement artefacts | Due to internal datatransfer issues, the CFC costs are not available in the settlement artefacts | Planned Release Date Jan 2019 |
| 5799 | Incorrect CFC and Premium Payments | Caused by incorrect QBOA calcualtion in particular circumstances | Planned Release Date Jan 2019 |
| 5743 | CRM Sttl, W/in Day Difference Charges | CRM Within Day Difference Charges will not make use of a BOA where there is both a QAO and a QAB. | Planned Release Date Jan 2019 |
| 5804 | No Load Cost calculation in CFC | Recoverable No Load Costs in CFC double what they should be | Planned Release Date Jan 2019 |

Agenda

| Item | Presenter |
|---------------------------------|--------------------------------------|
| Welcome | Anne Fitzgerald |
| High Level Market Overview | Brendan O'Sullivan |
| Ex-Ante Market | Liam McAllister |
| Balancing Market | Aodhagan Downey, Sam Matthews |
| Disputes & Repricing Update | Dermot Campfield, Brendan O'Sullivan |
| Settlements & Cashflow Analysis | Sean O'Rourke, John O'Dea |
| Known Issues Report Update | Severin Garanzuay |
| Query Management | Claire Breslin |
| Q&A | |

General Query Status – From Oct 2018

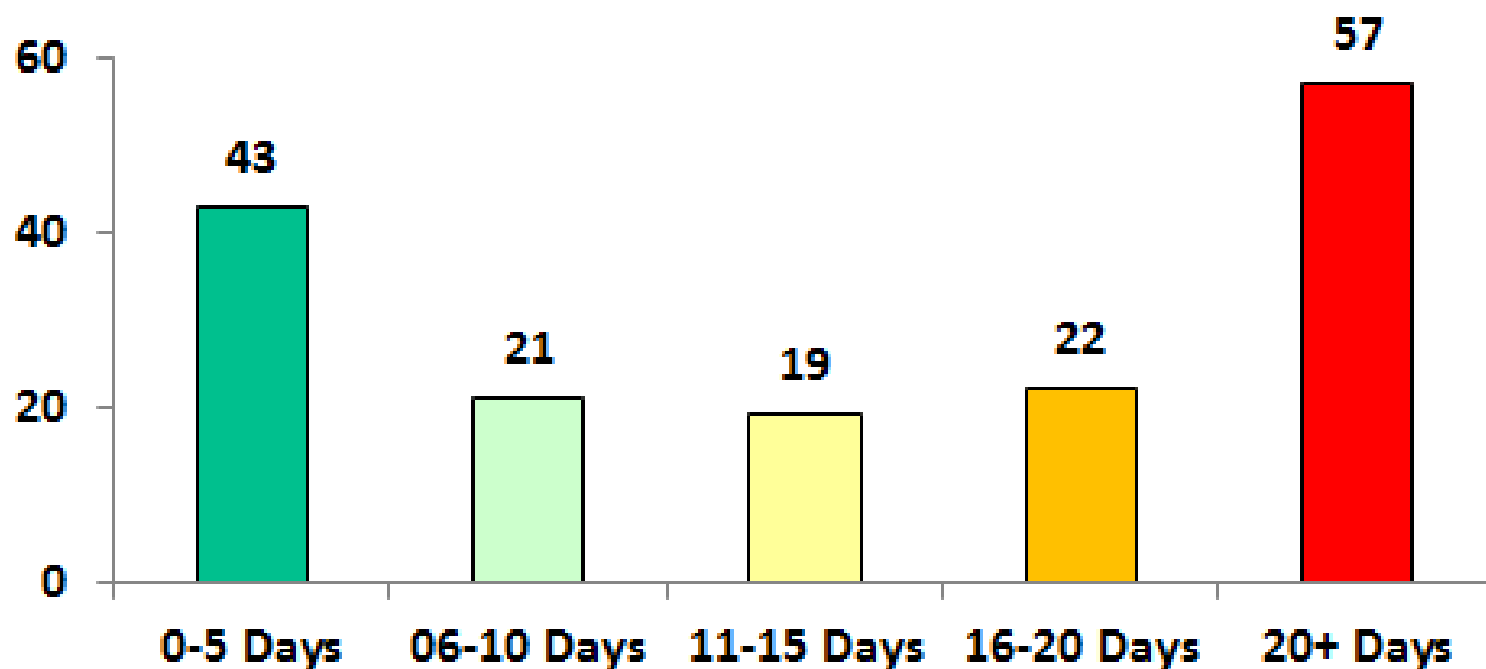

Total Received - 946

General Query Status – From Oct 2018

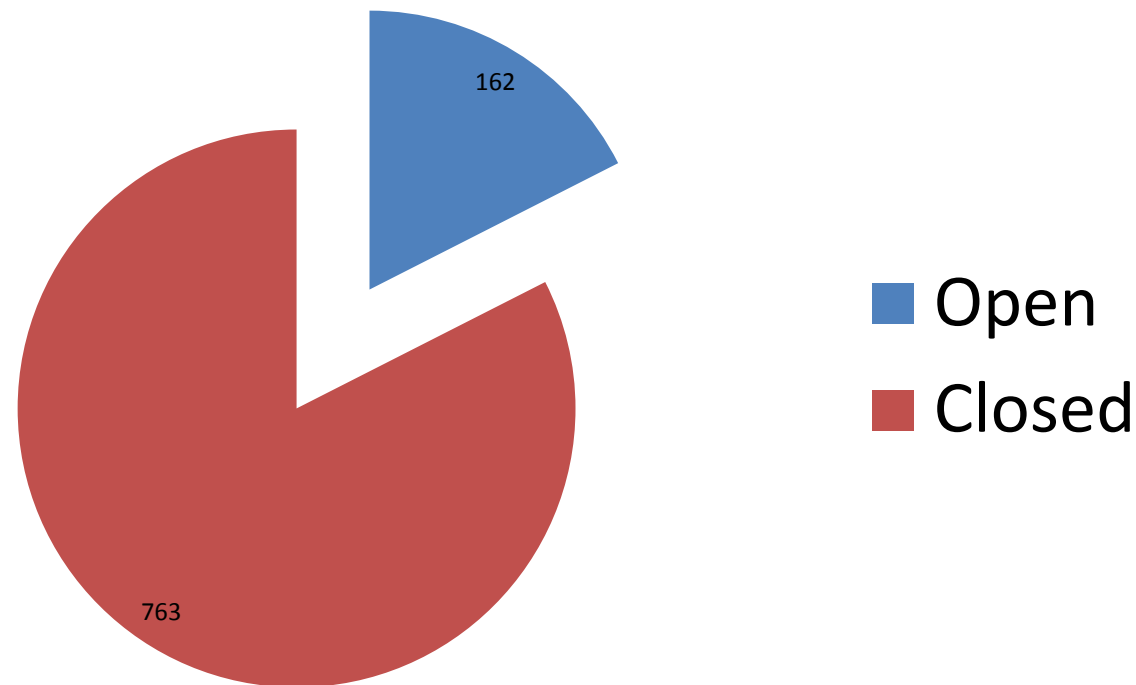

14% Decrease on open queries

Formal Queries and Disputes

Disputes:

In progress: 3

Escalated to the DRB: 5

Completed: 34

In total all received: **38**

Formal Settlement Queries:

Completed: 55

In progress: 12

In total : **67**

Registration Systems Freeze

Please note that there will be no Registration Effective Dates scheduled between the 20th of December and the 2nd of January.

Any Participants with pending Registrations will be notified.

SEMO Helpdesk Availability

- The SEM market helpdesk will be unavailable from 17:00 24th of December 2018 until 09:00 2nd of January 2019. This includes the non urgent phonelines.

Limited Communication Failure

As a reminder, the SEMO LCF Hotline is available 24/7 365 days a year for any emergency operational issues relating to Limited Communication Failures.

- **Phone:** +353 123 70744
- **Email:** LCF@sem-o.com

Helpdesk Availability



SEMOPx **remain available 24/7** for Urgent Operational Issues relating to the DAM/IDM, including ETS/M7 Availability, Connectivity issues, Password Resets etc.

| | | |
|---------------------------------------|-------|--|
| 1. Urgent Auction operational issues: | 24 hr | marketops@ops.semopx.com |
|---------------------------------------|-------|--|

Republic of Ireland:

[1800 283 010](tel:1800283010)

Northern Ireland:

[0800 008 3010](tel:08000083010)

International:

[+353 1 668 8183](tel:+35316688183)

| | | |
|--|-------|--|
| 2. Urgent Continuous operational issues: | 24 hr | marketops@ops.semopx.com |
|--|-------|--|

Non-urgent operational queries can be submitted between close of business *24th December up to 1st January 2019* but will be addressed from **2nd January 2019** (General queries include publication of SEMOPx website reports)

3. General queries:

info@semopx.com

Agenda

| Item | Presenter |
|---------------------------------|--------------------------------------|
| Welcome | Anne Fitzgerald |
| Ex-Ante Market | Liam McAllister |
| Balancing Market | Aodhagan Downey, Sam Matthews |
| Disputes & Repricing Update | Dermot Campfield, Brendan O'Sullivan |
| Settlements & Cashflow Analysis | Sean O'Rourke, John O'Dea |
| High Level Market Overview | Brendan O'Sullivan |
| Known Issues Report Update | Severin Garanzuay |
| Query Management | Claire Breslin |
| Q&A | |

Close

- SEMO Website: <http://www.sem-o.com/>
- Semopx Website: <http://www.semopx.com/>
- Queries: Info@sem-o.com; Info@semopx.com

Thank you for your attendance.