

02/04/2026

# Secondary Trading Module

Introduction & Training Session 1



<b>Introduction &amp; Training Session 1</b>	Thursday 02/04/2026 10:30
<b>Secondary Trading Session - Feedback</b>	Thursday 09/04/2026 17:00
<b>Introduction &amp; Training Session 2 (repeat)</b>	Tuesday 14/04/2026 10:30
<b>Secondary Trading Session (repeat) - Feedback</b>	Thursday 16/04/2026 17:00
<b>Secondary Trading Training - Feedback Session</b>	Tuesday 21/04/2026 10:00
<b>Go Live</b>	Thursday 30/04/2026

# Agenda

- Secondary Trading Module in CMP
  - Secondary Trades Overview
  - PLFF
  - Exchange Rate
  - List of Secondary Trades
  - Live presentation
- ASTN (Alternative Secondary Trade Notification)
  - Type of ASTN
  - Creating an ASTN
  - Editing an ASTN
  - Submitting an ASTN
  - Matching an ASTN
  - Live presentation
- ISTN (Interim Secondary Trade Notification)
  - Creating an ISTN
  - Editing an ISTN
  - Submitting an ISTN
  - Live presentation
- Access to CMP
- Questions

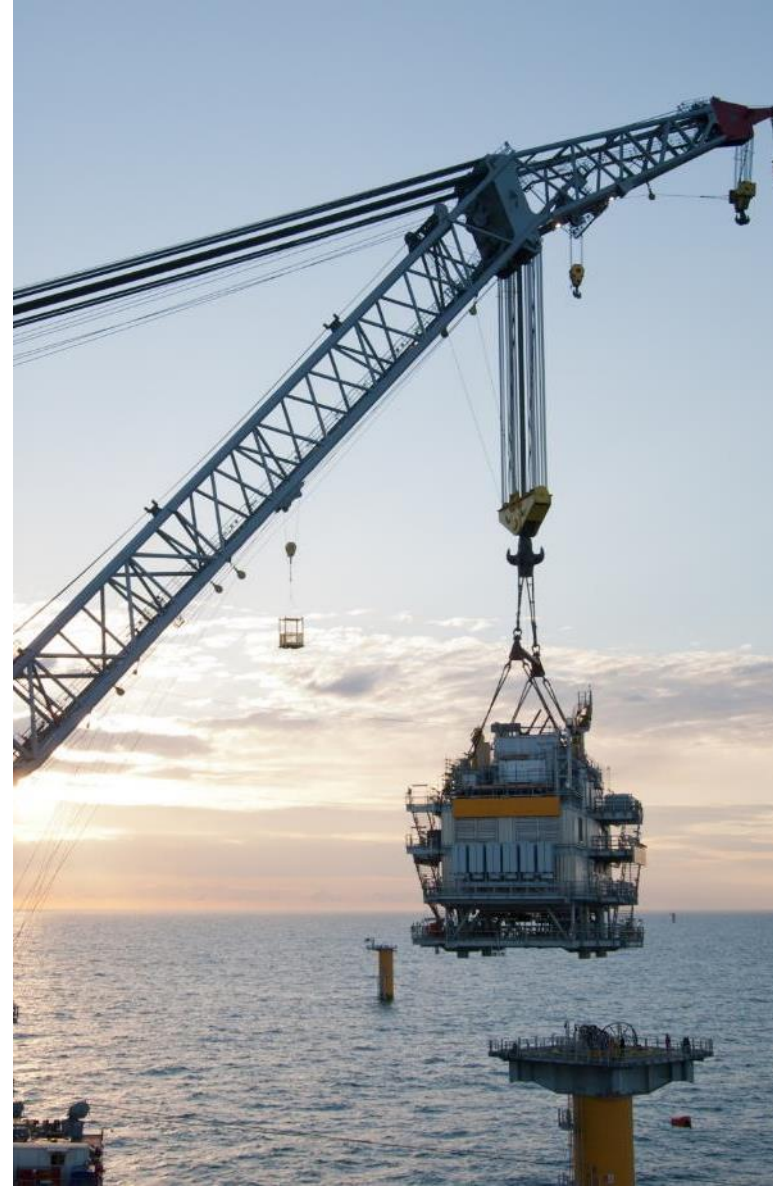

# What is Secondary trading

- Secondary trading is when one Capacity Market Unit transfers their contracted capacity obligations to another suitable, qualified Capacity Market Unit. Secondary trading can happen in cases where the holders of contracts are unable to deliver their obligations.
- Secondary Trade Arrangements are set out in section M.12 of Capacity Market Code



# CMP - Capacity Market Platform

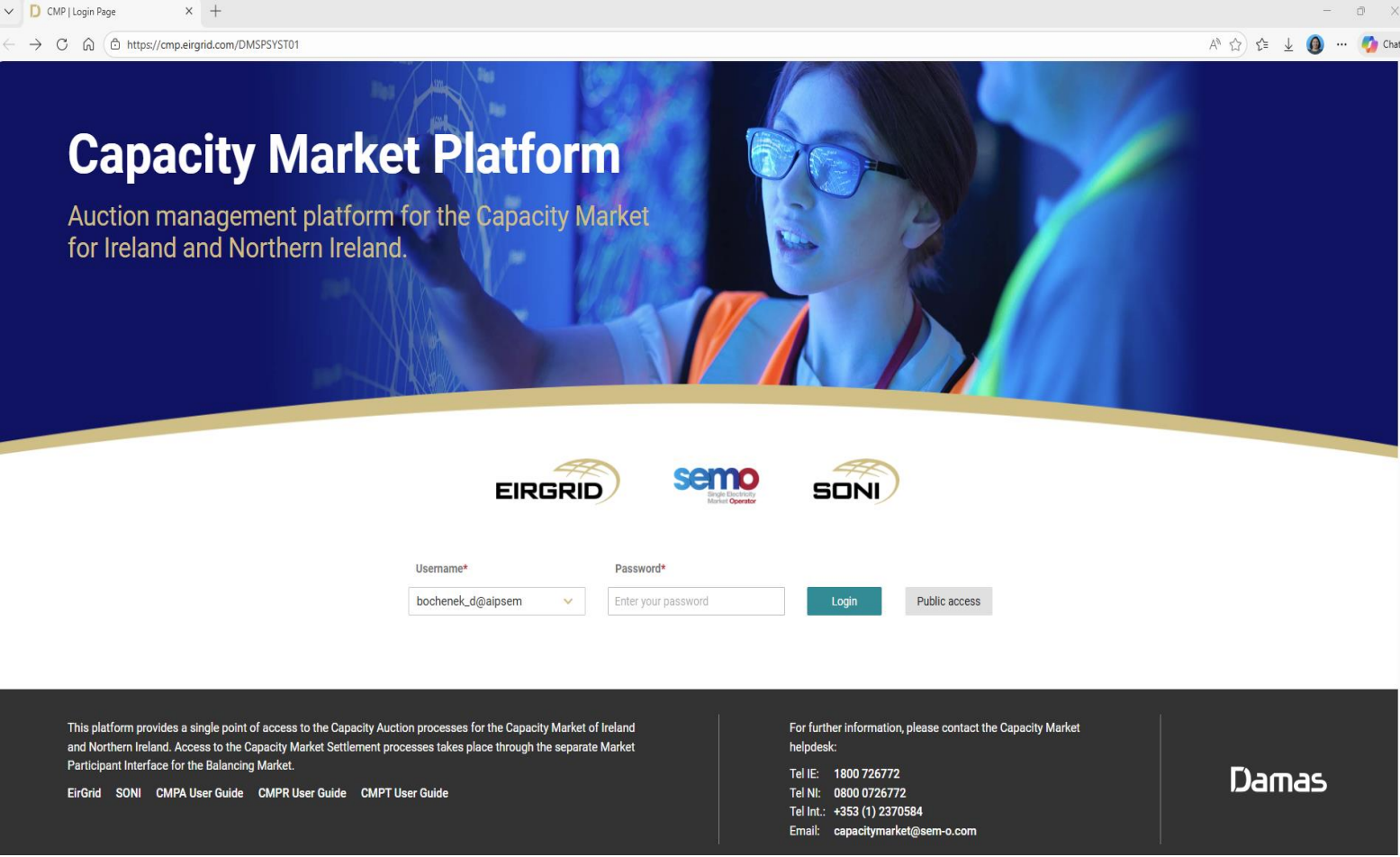

The screenshot shows the login page for the Capacity Market Platform. At the top, there is a navigation bar with the URL <https://cmp.eirgrid.com/DMSPSYST01>. Below the navigation bar is a large banner image of a woman in safety glasses pointing at a digital display. The main heading is "Capacity Market Platform" with the subtitle "Auction management platform for the Capacity Market for Ireland and Northern Ireland." Below the banner are the logos for EIRGRID, semo (Energy Services Market Operator), and SONI. The login form includes a "Username\*" field with the value "bochenek\_d@aipsem", a "Password\*" field with the placeholder "Enter your password", a "Login" button, and a "Public access" button. At the bottom, there is a footer with contact information and the Damas logo.

**Capacity Market Platform**  
Auction management platform for the Capacity Market for Ireland and Northern Ireland.

**EIRGRID** **semo** **SONI**

Username\* Password\*  
bochenek\_d@aipsem Enter your password Login Public access

This platform provides a single point of access to the Capacity Auction processes for the Capacity Market of Ireland and Northern Ireland. Access to the Capacity Market Settlement processes takes place through the separate Market Participant Interface for the Balancing Market.

EirGrid SONI CMPA User Guide CMPR User Guide CMPT User Guide

For further information, please contact the Capacity Market helpdesk:  
Tel IE: 1800 726772  
Tel NI: 0800 0726772  
Tel Int.: +353 (1) 2370584  
Email: capacitymarket@sem-o.com

**Damas**



# CMP - Capacity Market Platform

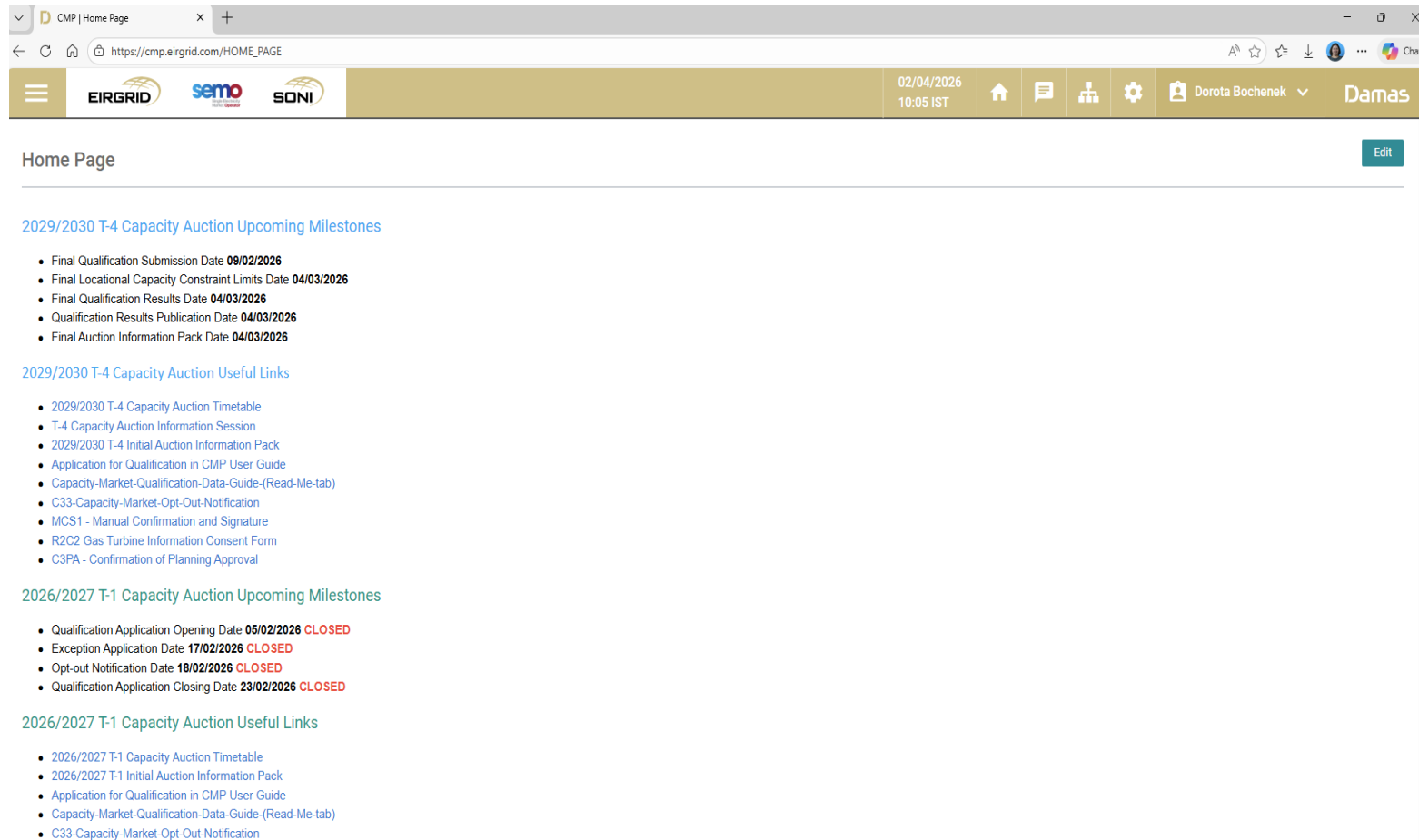

The screenshot shows the CMP Home Page in a web browser. The browser address bar displays "https://cmp.eirgrid.com/HOME\_PAGE". The page header includes logos for EIRGRID, semo, and SONI, along with the date "02/04/2026 10:05 IST" and the user name "Dorota Bochenek". The main content area is titled "Home Page" and features three sections of information:

- 2029/2030 T-4 Capacity Auction Upcoming Milestones**
  - Final Qualification Submission Date **09/02/2026**
  - Final Locational Capacity Constraint Limits Date **04/03/2026**
  - Final Qualification Results Date **04/03/2026**
  - Qualification Results Publication Date **04/03/2026**
  - Final Auction Information Pack Date **04/03/2026**
- 2029/2030 T-4 Capacity Auction Useful Links**
  - 2029/2030 T-4 Capacity Auction Timetable
  - T-4 Capacity Auction Information Session
  - 2029/2030 T-4 Initial Auction Information Pack
  - Application for Qualification in CMP User Guide
  - Capacity-Market-Qualification-Data-Guide-(Read-Me-tab)
  - C33-Capacity-Market-Opt-Out-Notification
  - MCS1 - Manual Confirmation and Signature
  - R2C2 Gas Turbine Information Consent Form
  - C3PA - Confirmation of Planning Approval
- 2026/2027 T-1 Capacity Auction Upcoming Milestones**
  - Qualification Application Opening Date **05/02/2026 CLOSED**
  - Exception Application Date **17/02/2026 CLOSED**
  - Opt-out Notification Date **18/02/2026 CLOSED**
  - Qualification Application Closing Date **23/02/2026 CLOSED**
- 2026/2027 T-1 Capacity Auction Useful Links**
  - 2026/2027 T-1 Capacity Auction Timetable
  - 2026/2027 T-1 Initial Auction Information Pack
  - Application for Qualification in CMP User Guide
  - Capacity-Market-Qualification-Data-Guide-(Read-Me-tab)
  - C33-Capacity-Market-Opt-Out-Notification



# Secondary Trading Module in Capacity Market Platform (CMP)

Menu items:

- Primary Auction Application
- Primary Auction Qualification
- Primary Auction
- Reports
- Secondary Trading
- Registration Data
- User Account Settings
- System Administration

Main content area:

- Secondary Trades Overview
- PLFF
- Exchange Rate
- List of Secondary Trades

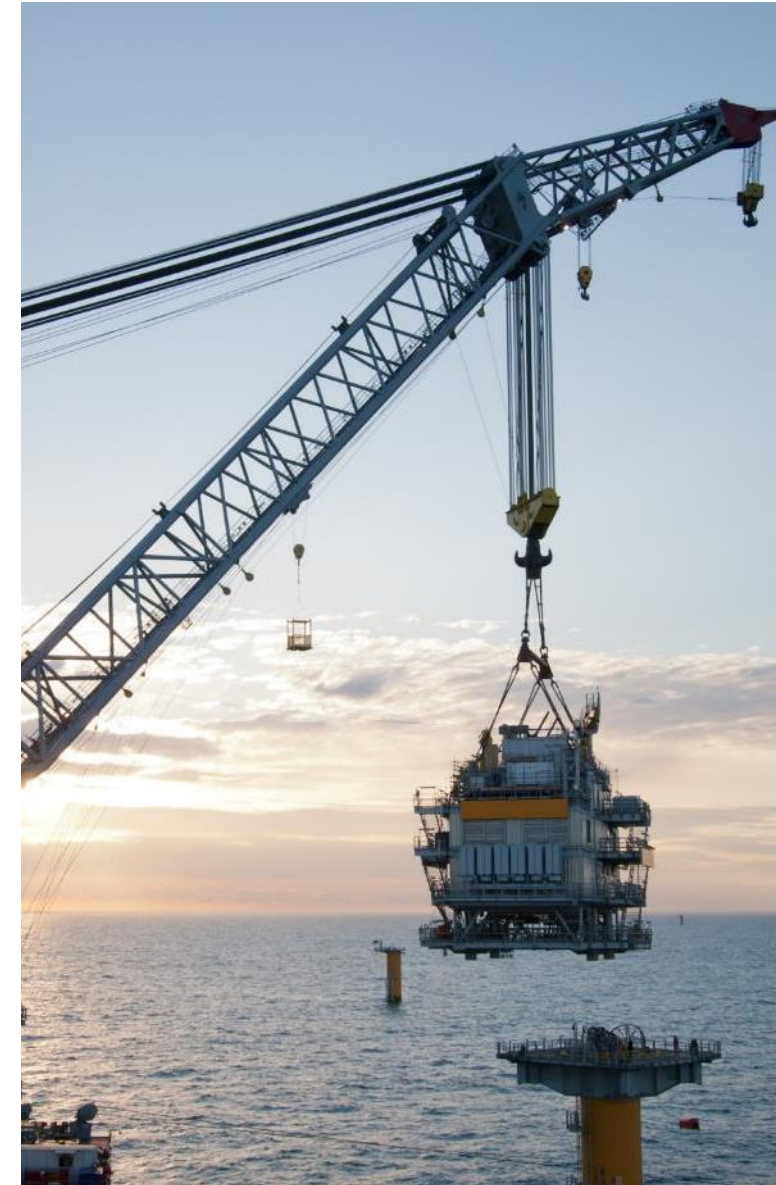

# Secondary Trades Overview

Capacity Period ID\*  
2025/2026 Capacity Period

Trade Start\*  
1/10/2025

Trade End\*  
30/9/2026

Party\*  
LC\_000001

Participant\*  
All (2) items selected

CMU ID\*  
All (10) items selected

Type\*  
All (2) items selected

Position\*  
All (2) items selected

Status\*  
All (6) items selected

Show Data

Results for  
Capacity Period ID: 2025/2026 Capacity Period Trade Start: 01/10/2025  
Trade End: 30/09/2026 Party: LC\_000001 Participant: All  
CMU ID: All Type: All Position: All Status: All

### Secondary Trades Overview

[Subnet Selected](#)
[New ASTN](#)
[New ISTN](#)

Trade ID	Participant	Type	Position	Buyer CMU ID	Seller CMU ID	Trade Pair ID	Trade Start	Trade End	Trade Quantity (MW)	Price (EUR/MW)	Price (GBP/MW)	Status	Last Updated On	Detail	Cancel
221	PT_900001	ASTN	Sell		GU_900001		16/03/2026 23:00	18/03/2026 23:00	1.123	52000.00	46000.00	Unmatched	18/02/2026 15:07	Detail	Cancel
220	PT_900001	ASTN	Buy	GU_900022			23/02/2026 23:00	24/02/2026 23:00	-0.741	42000.00	36069.60	Unmatched	18/02/2026 15:05	Detail	Cancel
219	PT_900001	ASTN	Sell	GU_990002	GU_900001	GU_990002_GU_900001_270226_001	27/02/2026 23:00	02/03/2026 23:00	0.650	48500.00	41651.80	Unmatched	18/02/2026 15:03	Detail	Cancel
218	PT_990002	ASTN	Buy	GU_990002	GU_900001	GU_990002_GU_900001_190226_001	19/02/2026 23:00	26/02/2026 23:00	-0.510	56000.00	48092.80	Unmatched	18/02/2026 15:03	Detail	Cancel
217	PT_990002	ASTN	Sell	GU_900001	GU_990001	GU_900001_GU_990001_260226_001	26/02/2026 23:00	28/02/2026 23:00	20.000	60000.00	51528.00	Matched	16/02/2026 14:51	Detail	
216	PT_900001	ASTN	Buy	GU_900001	GU_990001	GU_900001_GU_990001_260226_001	26/02/2026 23:00	28/02/2026 23:00	-20.000	60000.00	51528.00	Matched	16/02/2026 14:51	Detail	

Page 1 of 10

### Closed Trades

Trade ID	Position	Buyer CMU ID	Seller CMU ID	Trade Pair ID	Trade Start	Trade End	Trade Quantity (MW)	Price (EUR/MW)	Price (GBP/MW)	Action Required	Match
219	Sell	GU_990002	GU_900001	GU_990002_GU_900001_270226_001	27/02/2026 23:00	02/03/2026 23:00	0.650	48,500.00	41,651.80	Buy Match Required	Match
218	Buy	GU_990002	GU_900001	GU_990002_GU_900001_190226_001	19/02/2026 23:00	26/02/2026 23:00	-0.510	56,000.00	48,092.80	Sell Match Required	Match

### Open Trades

Trade ID	Position	Buyer CMU ID	Seller CMU ID	Trade Pair ID	Trade Start	Trade End	Trade Quantity (MW)	Price (EUR/MW)	Price (GBP/MW)	Action Required	Match
221	Sell		GU_900001		16/03/2026 23:00	18/03/2026 23:00	1.123	52,000.00	46,000.00	Buy Match Required	Match
220	Buy	GU_900022			23/02/2026 23:00	24/02/2026 23:00	-0.741	42,000.00	36,069.60	Sell Match Required	Match





## Capacity Period ID\*

2025/2026 Capacity Period

## Trade Start\*

1/10/2025

## Trade End\*

30/9/2026

## Party\*

DB\_000004

## Participant\*

x All (2) items selected

## CMU ID\*

x All (7) items selected

## Type\*

x All (2) items selected

## Position\*

x All (2) items selected

## Status\*

x All (6) items selected

Show Data

## Results for

Capacity Period ID: 2025/2026 Capacity Period Trade Start: 01/10/2025

Trade End: 30/09/2026 Party: DB\_000004 Participant: - All -

CMU ID: - All - Type: - All - Position: - All - Status: - All -

## Secondary Trades Overview

Submit Selected

New ASTN

New ISTN

Trade ID	Participant	Type	Position	Buyer CMU ID	Seller CMU ID	Trade Pair ID	Trade Start	Trade End	Trade Quantity (MW)	Price (EUR/MW)	Price (GBP/MW)	Status	Last Updated On		
<input type="checkbox"/> 347	PT_300003	ISTN		GU_300003			16/04/2026 23:00	18/04/2026 23:00	-2.000	39717.65	-	Draft	31/03/2026 17:22	<a href="#">Detail</a>	<a href="#">Cancel</a>
<input type="checkbox"/> 346	PT_300003	ASTN	Buy	DSU_300003			08/04/2026 23:00	09/04/2026 23:00	-1.000	123.00	105.63	Draft	31/03/2026 17:15	<a href="#">Detail</a>	<a href="#">Cancel</a>
<input type="checkbox"/> 345	PT_300003	ASTN	Buy	DSU_300003	CMU_200002		15/04/2026 23:00	18/04/2026 23:00	-1.000	123.00	105.63	Draft	31/03/2026 16:59	<a href="#">Detail</a>	<a href="#">Cancel</a>
344	PT_300033	ASTN	Sell	DSU_300003	DSU_300033	DSU_300003_DSU_300033_080426_002	08/04/2026 23:00	10/04/2026 23:00	1.000	2.00	1.72	Matched	31/03/2026 16:20	<a href="#">Detail</a>	
343	PT_300003	ASTN	Buy	DSU_300003	DSU_300033	DSU_300003_DSU_300033_080426_002	08/04/2026 23:00	10/04/2026 23:00	-1.000	2.00	1.72	Matched	31/03/2026 16:20	<a href="#">Detail</a>	
342	PT_300033	ASTN	Buy	DSU_300033			07/04/2026 23:00	08/04/2026 23:00	-1.000	123.00	105.63	Rejected	31/03/2026 23:00	<a href="#">Detail</a>	

Prev

Page 1 of 14

Next

## Closed Trades

Trade ID	Position	Buyer CMU ID	Seller CMU ID	Trade Pair ID	Trade Start	Trade End	Trade Quantity (MW)	Price (EUR/MW)	Price (GBP/MW)	Action Required
----------	----------	--------------	---------------	---------------	-------------	-----------	---------------------	----------------	----------------	-----------------

## Open Trades

Trade ID	Position	Buyer CMU ID	Seller CMU ID	Trade Pair ID	Trade Start	Trade End	Trade Quantity (MW)	Price (EUR/MW)	Price (GBP/MW)	Action Required	
356	Buy	CMU_200002			01/04/2026 18:00	04/04/2026 23:00	-2.000	66,000.00	56,680.80	<a href="#">Sell Match Required</a>	<a href="#">Match</a>
353	Buy	CMU_200002			02/04/2026 22:00	04/04/2026 23:00	-2.000	46,000.00	39,504.80	<a href="#">Sell Match Required</a>	<a href="#">Match</a>



# Product Load Following Factor (PLFF)

Capacity Period ID\*  
2025/2026 Capacity Period

Month  
April 2026

Show Data

Results for  
Capacity Period ID: 2025/2026 Capacity Period Month: April 2026

## PLFF

Date	PLFF Value
01/04/2026	0.927
02/04/2026	0.927
03/04/2026	0.927
04/04/2026	0.927
05/04/2026	0.927
06/04/2026	0.927
07/04/2026	0.927
08/04/2026	0.909
09/04/2026	0.909
10/04/2026	0.866
11/04/2026	0.909
12/04/2026	0.909
13/04/2026	0.909
14/04/2026	0.909
15/04/2026	0.885
16/04/2026	0.885
17/04/2026	0.885
18/04/2026	0.885
19/04/2026	0.885
20/04/2026	0.885
21/04/2026	0.885
22/04/2026	0.855
23/04/2026	0.855
24/04/2026	0.855
25/04/2026	0.855
26/04/2026	0.855
27/04/2026	0.855
28/04/2026	0.855
29/04/2026	0.841
30/04/2026	0.841

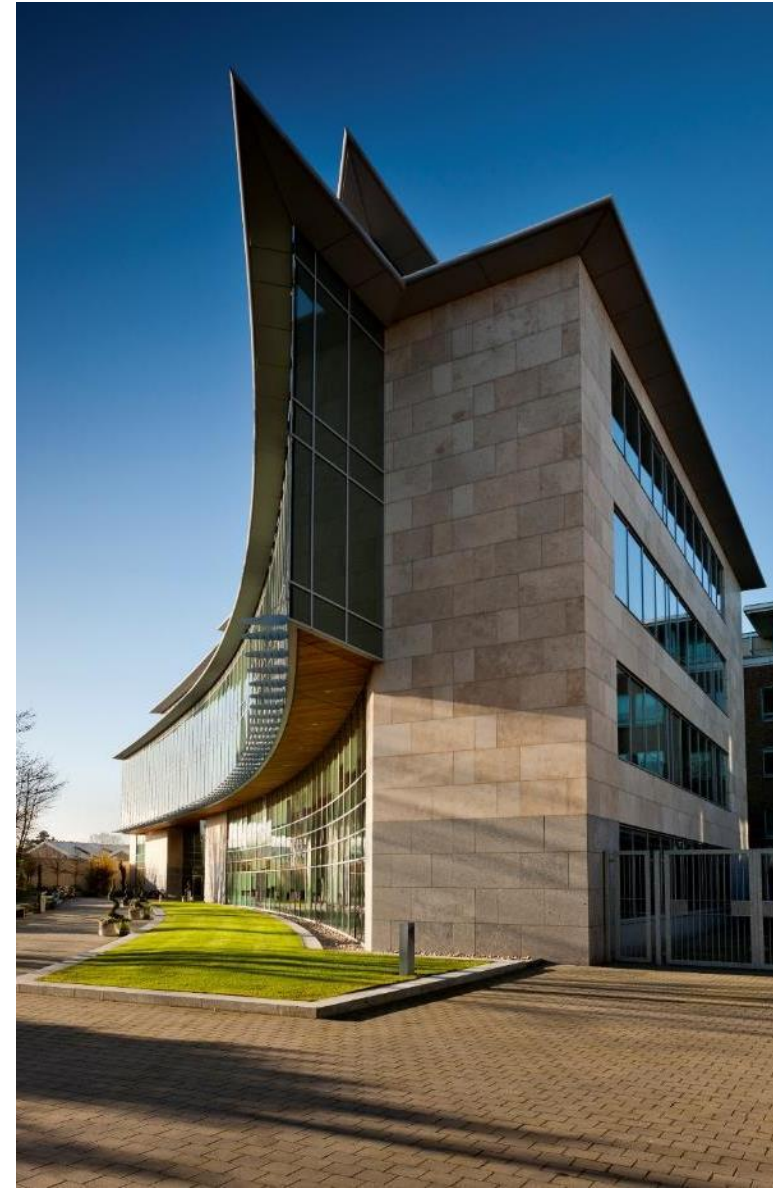

# Exchange Rate

Capacity Period ID\*

2025/2026 Capacity Period ▼

Show Data

Results for

Capacity Period ID: 2025/2026 Capacity Period

## Exchange Rate

Month	Exchange Rate (EUR/GBP)
October 2025	0.8588
November 2025	0.8588
December 2025	0.8588
January 2026	0.8588
February 2026	0.8588
March 2026	0.8588
April 2026	0.8588
May 2026	0.8588
June 2026	0.8588
July 2026	0.8588
August 2026	0.8588
September 2026	0.8588

Save

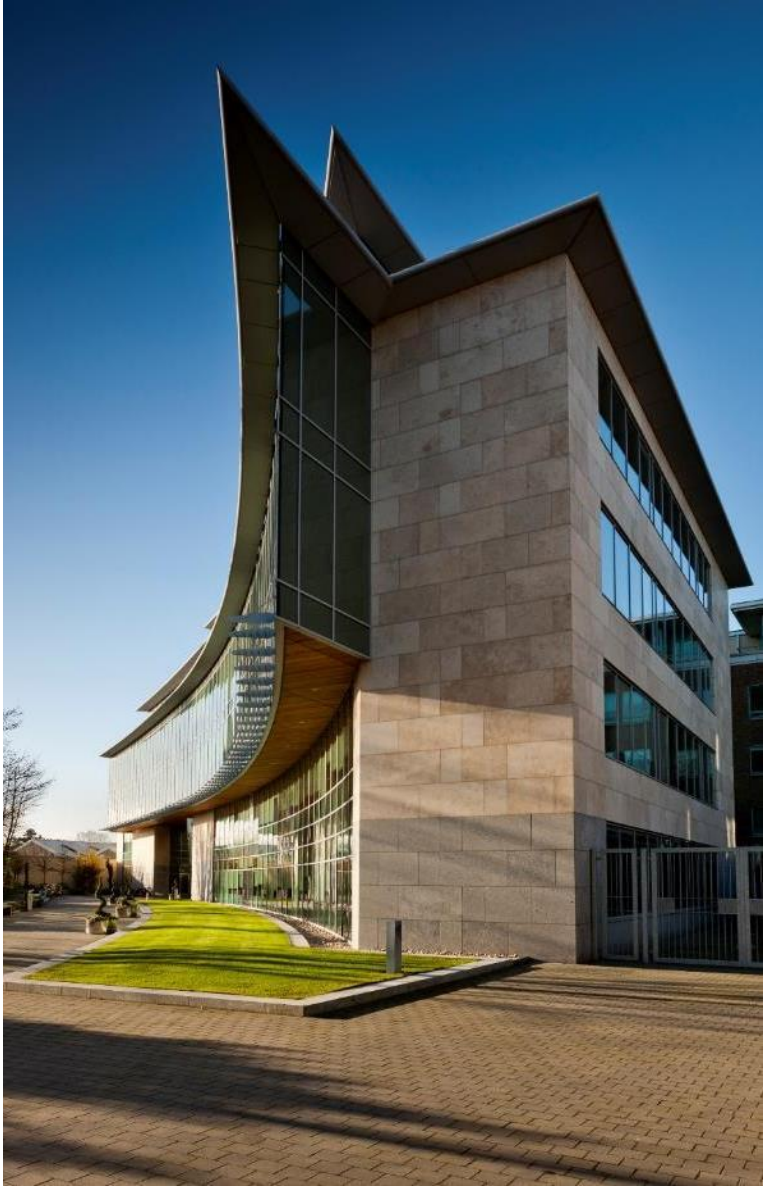

# List of Secondary Trades

Capacity Period ID\*  
2025/2026 Capacity Period

Trade Start\*  
1/3/2026

Trade End\*  
31/3/2026

Party\*  
x All (157) items selected

Participant\*  
x All (181) items selected

CMU\*  
x All (704) items selected

Type\*  
x All (2) items selected

Position\*  
x All (2) items selected

Show Data

Results for  
Capacity Period ID: 2025/2026 Capacity Period Trade Start: 01/03/2026  
Trade End: 31/03/2026 Party: - All - Participant: - All - CMU: - All -  
Type: - All - Position: - All -

## List of Secondary Trades

Unique entry ID	Type	Position	CMU ID	Trade Start	Trade End	Trade Quantity [MW]	Price [EUR/MW]	Price [GBP/MW]
110906	ISTN		GU_990001	26/03/2026 23:00	31/03/2026 23:00	-5.000	45000.00	-
110882	ISTN		CMU_200002	07/03/2026 00:00	10/03/2026 00:00	-5.000	46000.00	-
110870	ASTN	Buy	CMU_200002	04/03/2026 23:00	07/03/2026 23:00	-4.000	38000.00	34200.00
110869	ASTN	Sell	CMU_200022	04/03/2026 23:00	07/03/2026 23:00	4.000	38000.00	34200.00
110868	ISTN		GU_200002	04/03/2026 23:00	06/03/2026 23:00	-2.000	46000.00	-
110867	ASTN	Buy	CMU_200002	04/03/2026 23:00	06/03/2026 23:00	-2.500	46666.67	42000.00
110866	ASTN	Sell	GU_200002	04/03/2026 23:00	06/03/2026 23:00	2.500	46666.67	42000.00
110865	ASTN	Buy	CMU_200022	04/03/2026 23:00	06/03/2026 23:00	-3.000	48000.00	43200.00
110864	ASTN	Sell	CMU_200002	04/03/2026 23:00	06/03/2026 23:00	3.000	48000.00	43200.00
110863	ASTN	Buy	CMU_200022	03/03/2026 23:00	05/03/2026 23:00	-3.000	66000.00	59400.00
110862	ASTN	Sell	GU_200022	03/03/2026 23:00	05/03/2026 23:00	3.000	66000.00	59400.00
110858	ASTN	Sell	GU_300033	26/02/2026 23:00	07/03/2026 23:00	5.000	123.00	105.63
110857	ASTN	Buy	DSU_300003	26/02/2026 23:00	07/03/2026 23:00	-5.000	123.00	105.63
110852	ASTN	Buy	CMU_300033	09/03/2026 23:00	11/03/2026 23:00	-1.500	123.00	110.70
110848	ASTN	Sell	GU_300033	18/03/2026 23:00	23/03/2026 23:00	1.000	12.00	10.80
110847	ASTN	Buy	DSU_300003	18/03/2026 23:00	23/03/2026 23:00	-1.000	12.00	10.80
110851	ASTN	Sell	DSU_300003	09/03/2026 23:00	11/03/2026 23:00	1.500	123.00	110.70
110747	ASTN	Sell	CMU_200022	05/03/2026 23:00	10/03/2026 23:00	3.500	40000.00	36000.00
110746	ASTN	Buy	CMU_200002	05/03/2026 23:00	10/03/2026 23:00	-3.500	40000.00	36000.00
110743	ASTN	Buy	CMU_200022	08/03/2026 23:00	10/03/2026 23:00	-3.000	66000.00	59400.00
110742	ASTN	Sell	CMU_200002	08/03/2026 23:00	10/03/2026 23:00	3.000	66000.00	59400.00
110741	ASTN	Sell	GU_200022	05/03/2026 23:00	07/03/2026 23:00	5.000	39800.00	35820.00
110740	ASTN	Buy	CMU_200002	05/03/2026 23:00	07/03/2026 23:00	-5.000	39800.00	35820.00
110739	ISTN		GU_200022	01/03/2026 23:00	05/03/2026 23:00	-6.000	46000.00	-
110729	ISTN		DSU_200022	10/03/2026 23:00	15/03/2026 23:00	-8.000	46000.00	-
110728	ASTN	Sell	GU_300003	20/03/2026 23:00	23/03/2026 23:00	5.000	45000.00	45000.00
110727	ASTN	Buy	GU_900001	20/03/2026 23:00	23/03/2026 23:00	-5.000	45000.00	45000.00
110723	ISTN		CMU_300033	18/02/2026 23:00	13/03/2026 23:00	-1.000	45000.00	-

Prev Page 1 of 2 Next

# Live presentation



# ASTN - Alternative Secondary Trade Notification

## Type of Notifications

1. Closed ASTN Buy Trade - When counter Sell CMU is known (eg GU\_100000 Sell - GU\_200000 Buy)
2. Closed ASTN Sell Trade - When counter Buy CMU is known (eg GU\_300000 Buy - GU\_400000 Sell)

### Closed Trades

Trade ID	Position	Buyer CMU ID	Seller CMU ID	Trade Pair ID	Trade Start	Trade End	Trade Quantity (MW)	Price (EUR/MW)	Price (GBP/MW)	Action Required	
354	Sell	GU_200022	CMU_200002	GU_200022_CMU_200002_010426_001	01/04/2026 23:00	03/04/2026 23:00	4.000	62,878.44	54,000.00	Buy Match Required	Match

3. Open ASTN Buy Trade - When buyer is seeking available suitable Seller CMU for trade
4. Open ASTN Sell Trade - When seller is seeking available suitable Buyer CMU for trade

### Open Trades

Trade ID	Position	Buyer CMU ID	Seller CMU ID	Trade Pair ID	Trade Start	Trade End	Trade Quantity (MW)	Price (EUR/MW)	Price (GBP/MW)	Action Required	
353	Buy	CMU_200002			02/04/2026 22:00	04/04/2026 23:00	-2.000	46,000.00	39,504.80	Sell Match Required	Match

# ASTN - Alternative Secondary Trade Notification

Closed Trades Vs Open Trades:

- ❑ Closed trade is when CMU is known - Only that CMU can submit a matching trade
- ❑ Open trade is when CMU is not known - Any CMU with the correct limits can match this trade

## Closed Trades

Trade ID	Position	Buyer CMU ID	Seller CMU ID	Trade Pair ID	Trade Start	Trade End	Trade Quantity (MW)	Price (EUR/MW)	Price (GBP/MW)	Action Required	
358	Buy	DSU_300003	GU_300003	DSU_300003_GU_300003_030426_001	03/04/2026 23:00	05/04/2026 23:00	-3.000	143.22	123.00	Sell Match Required	Match

## Open Trades

Trade ID	Position	Buyer CMU ID	Seller CMU ID	Trade Pair ID	Trade Start	Trade End	Trade Quantity (MW)	Price (EUR/MW)	Price (GBP/MW)	Action Required	
357	Buy	DSU_300033			01/04/2026 23:00	02/04/2026 23:00	-2.000	123.00	105.63	Sell Match Required	Match
353	Buy	CMU_200002			02/04/2026 22:00	04/04/2026 23:00	-2.000	46,000.00	39,504.80	Sell Match Required	Match
346	Buy	DSU_300003			08/04/2026 23:00	09/04/2026 23:00	-1.000	123.00	105.63	Sell Match Required	Match

# New Buy ASTN

## ASTN New

Capacity Period ID\* 2025/2026 Capacity Period

Participant\* PT\_300003

CMU ID\* DSU\_300003

Counter CMU ID - Select some item -

Position\* Buy

Available Buyer Limit (MW) 599

Trade Start\* 9/4/2026 23:00

Trade End\* 18/4/2026 23:00

Trade Quantity (MW) -1

Currency\* EUR

Price (EUR/MW) 123

Price (GBP/MW) 105.63

Calculate Dynamic Fields

### Reason

- (a) one or more of the Generator Units or the Interconnector comprising the Capacity Market Unit is or are undertaking a Planned Outage;
- (b) one or more of the Generator Units or the Interconnector comprising the Capacity Market Unit is or are adversely affected by an Outage;
- (c) one or more of the Generator Units comprising the Capacity Market Unit is or are adversely affected by an Ambient Outage;
- (d) one or more Variable Generator Units comprising the Capacity Market Unit is or are adversely affected by:
  - (i) fluctuations in the availability of its primary energy source; or
  - (ii) if the primary energy source for the Variable Generator Unit is wave, tidal or run-of-river hydro energy, a restriction or limitation affecting its capacity to generate arising under a Legal Requirement;
- (e) one or more of the Generator Units or the Interconnector comprising the Capacity Market Unit are adversely affected by a condition that the Regulatory Authorities notify the System Operators that they consider to be a Legitimate Reason in respect of the Generator Unit or Interconnector, following an application under paragraph M.11.7.2, during the period the Regulatory Authorities specify in their notice; or
- (f) in the case of paragraph M.11.2.2, if as a result of one or more prior Secondary Trades a Participant's Net Capacity Quantity in respect of the Capacity Market Unit exceeds its total Awarded Capacity allocated in respect of that Capacity Market Unit as a result of a Capacity Auction for the relevant Capacity Year (and as recorded in the Capacity and Trade Register with a Commissioning Status Flag of Actual), and the effect of the proposed Secondary Trade is to cancel the effect of one or more of those prior Secondary Trades on the Net Capacity Quantity, provided that the relevant Secondary Trade Auction is not less than two Working Days prior to the commencement of the forward period over which the relevant Product will apply.

Note

Maximum length is 255 characters

Close

Save

# New Open ASTN

### ASTN New

Capacity Period ID\* 2025/2026 Capacity Period  [i](#)

Participant\* PT\_300003  [i](#)

CMU ID\* DSU\_300003  [i](#)

Counter CMU ID - Select some item -  [i](#)

Position\* Buy  [i](#)

Available Buyer Limit [MW] 599  [i](#)

Trade Start\*   [i](#)

Trade End\*   [i](#)

Trade Quantity (MW)\* -1  [i](#)

Currency\* EUR  [i](#)

Price [EUR/MW]\* 123  [i](#)

Price [GBP/MW] 105.63  [i](#)

Calculate Dynamic Fields

### ASTN New

Capacity Period ID\* 2025/2026 Capacity Period  [i](#)

Participant\* PT\_300003  [i](#)

CMU ID\* GU\_300003  [i](#)

Counter CMU ID - Select some item -  [i](#)

Position\* Sell  [i](#)

Available Seller Limit [MW] 599  [i](#)

Trade Start\*   [i](#)

Trade End\*   [i](#)

Trade Quantity (MW)\* 1  [i](#)

Currency\* EUR  [i](#)

Price [EUR/MW]\* 123  [i](#)

Price [GBP/MW] 105.63  [i](#)

Calculate Dynamic Fields



# New Closed ASTN

## ASTN New

Capacity Period ID*	2025/2026 Capacity Period	▼	i
Participant*	PT_300003	▼	i
CMU ID*	DSU_300003	▼	i
Counter CMU ID	GU_100002	▼	i
Position*	Buy	▼	i
Available Buyer Limit [MW]	599		i
Trade Start*	9/4/2026	23:00	i
Trade End*	18/4/2026	23:00	i
Trade Quantity (MW)*	-2		i
Currency*	EUR	▼	i
Price [EUR/MW]*	123		
Price [GBP/MW]	105.63		i

Calculate Dynamic Fields

## ASTN New

Capacity Period ID*	2025/2026 Capacity Period	▼	i
Participant*	PT_300003	▼	i
CMU ID*	GU_300003	▼	i
Counter CMU ID	GU_200022	▼	i
Position*	Sell	▼	i
Available Seller Limit [MW]	599		i
Trade Start*	9/4/2026	23:00	i
Trade End*	18/4/2026	23:00	i
Trade Quantity (MW)*	1		i
Currency*	EUR	▼	i
Price [EUR/MW]*	123		
Price [GBP/MW]	105.63		i

Calculate Dynamic Fields



# Legitimate Reason to submit ASTN or ISTN trade

Reason



- (a) one or more of the Generator Units or the Interconnector comprising the Capacity Market Unit is or are undertaking a Planned Outage;
- (b) one or more of the Generator Units or the Interconnector comprising the Capacity Market Unit is or are adversely affected by an Outage;
- (c) one or more of the Generator Units comprising the Capacity Market Unit is or are adversely affected by an Ambient Outage;
- (d) one or more Variable Generator Units comprising the Capacity Market Unit is or are adversely affected by:
  - (i) fluctuations in the availability of its primary energy source; or
  - (ii) if the primary energy source for the Variable Generator Unit is wave, tidal or run-of-river hydro energy, a restriction or limitation affecting its capacity to generate arising under a Legal Requirement;
- (e) one or more of the Generator Units or the Interconnector comprising the Capacity Market Unit are adversely affected by a condition that the Regulatory Authorities notify the System Operators that they consider to be a Legitimate Reason in respect of the Generator Unit or Interconnector, following an application under paragraph M.11.7.2, during the period the Regulatory Authorities specify in their notice; or
- (f) in the case of paragraph M.11.2.2, if as a result of one or more prior Secondary Trades a Participants Net Capacity Quantity in respect of the Capacity Market Unit exceeds its total Awarded Capacity allocated in respect of that Capacity Market Unit as a result of a Capacity Auction for the relevant Capacity Year (and as recorded in the Capacity and Trade Register with a Commissioning Status Flag of Actual), and the effect of the proposed Secondary Trade is to cancel the effect of one or more of those prior Secondary Trades on the Net Capacity Quantity, provided that the relevant Secondary Trade Auction is not less than two Working Days prior to the commencement of the forward period over which the relevant Product will apply.

Note

Maximum length is 255 characters

Close

Save



# Submit or Close

## ASTN Detail

Capacity Period ID	2025/2026 Capacity Period
Participant	PT_300003
CMU ID	DSU_300003
Counter CMU ID	GU_100002
Trade ID	359
Trade Pair ID	
Status	Draft
Position	Buy
Trade Start	09/04/2026 23:00
Trade End	18/04/2026 23:00
Trade Quantity (MW)	-2.000
Initial Position (MW)	599.000
Available Buyer Limit (MW)	599.000
Price [EUR/MW]	123.00
Price [GBP/MW]	105.63
Reason	(a) one or more of the Generator Units or the Interconnector comprising the Capacity Market Unit is or are undertaking a Planned Outage;

Note

Save Note

Close

Submit



# If click Close - Trade is in draft. Trade might be Edited, Submitted or Cancel



## Secondary Trades Overview

Trade ID	Participant	Type	Position	Buyer CMU ID	Seller CMU ID	Trade Pair ID	Trade Start	Trade End	Trade Quantity (MW)	Price (EUR/MW)	Price (GBP/MW)	Status	Last Updated On		
<input type="checkbox"/> 359	PT_300003	ASTN	Buy	DSU_300003	GU_100002		09/04/2026 23:00	18/04/2026 23:00	-2.000	123.00	105.63	Draft	01/04/2026 16:45	<a href="#">Detail</a>	<a href="#">Cancel</a>
358	PT_300003	ASTN	Buy	DSU_300003	GU_300003	DSU_300003_GU_300003_030426_001	03/04/2026 23:00	05/04/2026 23:00	-3.000	143.22	123.00	Unmatched	01/04/2026 16:18	<a href="#">Detail</a>	<a href="#">Cancel</a>
357	PT_300033	ASTN	Buy	DSU_300033			01/04/2026 23:00	02/04/2026 23:00	-2.000	123.00	105.63	Unmatched	01/04/2026 16:17	<a href="#">Detail</a>	<a href="#">Cancel</a>
347	PT_300003	ISTN		GU_300003			16/04/2026 23:00	18/04/2026 23:00	-2.000	39717.65	-	Approved	01/04/2026 16:15	<a href="#">Detail</a>	
346	PT_300003	ASTN	Buy	DSU_300003			08/04/2026 23:00	09/04/2026 23:00	-1.000	123.00	105.63	Unmatched	01/04/2026 16:15	<a href="#">Detail</a>	<a href="#">Cancel</a>
345	PT_300003	ASTN	Buy	DSU_300003	CMU_200002	DSU_300003_CMU_200002_150426_001	15/04/2026 23:00	18/04/2026 23:00	-1.000	123.00	105.63	Unmatched	01/04/2026 16:15	<a href="#">Detail</a>	<a href="#">Cancel</a>

# Edit

Edit

## ASTN Detail

Capacity Period ID	2025/2026 Capacity Period
Participant	PT_300003
CMU ID	DSU_300003
Counter CMU ID	GU_100002
Trade ID	359
Trade Pair ID	
Status	Draft
Position	Buy
Trade Start	09/04/2026 23:00
Trade End	18/04/2026 23:00
Trade Quantity (MW)	-2.000
Initial Position (MW)	599.000
Available Buyer Limit (MW)	599.000
Price [EUR/MW]	123.00
Price [GBP/MW]	105.63
Reason	(a) one or more of the Generator Units or the Interconnector comprising the Capacity Market Unit is or are undertaking a Planned Outage;

Note

Save Note

Close

Submit



# ASTN Edit

## ASTN Edit

Capacity Period ID*	2025/2026 Capacity Period	▼	i
Participant*	PT_200002	▼	i
CMU ID*	CMU_200002	▼	i
Counter CMU ID	CMU_200022	▼	i
Position*	Buy	▼	i
Available Buyer Limit [MW]	294.7		i
Trade Start*	5/4/2026	21:00	i
Trade End*	9/4/2026	23:00	i
Trade Quantity (MW)*	-9		i
Currency*	EUR	▼	i
Price [EUR/MW]*	46,000		
Price [GBP/MW]	39,504.8		i

Calculate Dynamic Fields

# How to cancel trade in draft



### Secondary Trades Overview

Trade ID	Participant	Type	Buy	DSU	CMU	Start Date	End Date	Quantity (MW)	Price (EUR/MW)	Price (GBP/MW)	Status	Last Updated On	Detail	Cancel	
<input type="checkbox"/> 359	PT_300003	ASTN						-1.000	123.00	105.63	Draft	01/04/2026 16:45	Detail	Cancel	
358	PT_300003	ASTN						-1.000	143.22	123.00	Unmatched	01/04/2026 16:18	Detail	Cancel	
357	PT_300033	ASTN	Buy	DSU_300033		01/04/2026 23:00	02/04/2026 23:00	-2.000	123.00	105.63	Unmatched	01/04/2026 16:17	Detail	Cancel	
347	PT_300003	ISTN		GU_300003		16/04/2026 23:00	18/04/2026 23:00	-2.000	39717.65	-	Approved	01/04/2026 16:15	Detail		
346	PT_300003	ASTN	Buy	DSU_300003		08/04/2026 23:00	09/04/2026 23:00	-1.000	123.00	105.63	Unmatched	01/04/2026 16:15	Detail	Cancel	
345	PT_300003	ASTN	Buy	DSU_300003	CMU_200002	DSU_300003_CMU_200002_150426_001	15/04/2026 23:00	18/04/2026 23:00	-1.000	123.00	105.63	Unmatched	01/04/2026 16:15	Detail	Cancel

Prev Page 1 of 14 Next

Confirmation

Are you sure you want to cancel the trade 359?

Yes
No

Submit Selected
New ASTN
New ISTN

# How to submit selected trade

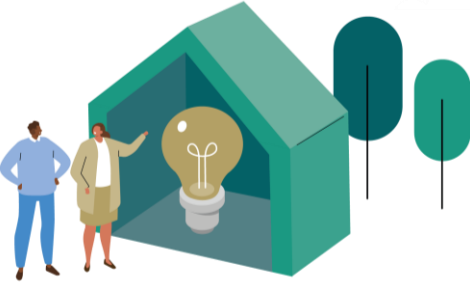

**Secondary Trades Overview**

**Confirmation**  
Are you sure you want to submit following secondary trades 359 ?

Trade ID	Participant	Type	Trade Quantity (MW)	Price (EUR/MW)	Price (GBP/MW)	Status	Last Updated On	Detail	Cancel
<input checked="" type="checkbox"/> 359	PT_300003	ASTN		123.00	105.63	Draft	01/04/2026 16:45	Detail	Cancel
<input type="checkbox"/> 358	PT_300003	ASTN		143.22	123.00	Unmatched	01/04/2026 16:18	Detail	Cancel
<input type="checkbox"/> 357	PT_300033	ASTN Buy	DSU_300033	123.00	105.63	Unmatched	01/04/2026 16:17	Detail	Cancel
<input type="checkbox"/> 347	PT_300003	ISTN	GU_300003	39717.65	-	Approved	01/04/2026 16:15	Detail	
<input type="checkbox"/> 346	PT_300003	ASTN Buy	DSU_300003	123.00	105.63	Unmatched	01/04/2026 16:15	Detail	Cancel
<input type="checkbox"/> 345	PT_300003	ASTN Buy	DSU_300003 CMU_200002 DSU_300003_CMU_200002_150426_001	123.00	105.63	Unmatched	01/04/2026 16:15	Detail	Cancel

Submit Selected | New ASTN | New ISTN

Prev Page 1 of 14 Next

# How to match and submit close or open trade



## Closed Trades

Trade ID	Position	Buyer CMU ID	Seller CMU ID	Trade Pair ID	Trade Start	Trade End	Trade Quantity (MW)	Price (EUR/MW)	Price (GBP/MW)	Action Required
358	Buy	DSU_300003	GU_300003	DSU_300003_GU_300003_030426_001	03/04/2026 23:00	05/04/2026 23:00	-3.000	143.22	123.00	Sell Match Required <span>Match</span>

## Open Trades

Trade ID	Position	Buyer CMU ID	Seller CMU ID	Trade Pair ID	Trade Start	Trade End	Trade Quantity (MW)	Price (EUR/MW)	Price (GBP/MW)	Action Required
357	Buy	DSU_300033			01/04/2026 23:00	02/04/2026 23:00	-2.000	123.00	105.63	Sell Match Required <span>Match</span>
353	Buy	CMU_200002			02/04/2026 22:00	04/04/2026 23:00	-2.000	46,000.00	39,504.80	Sell Match Required <span>Match</span>
346	Buy	DSU_300003			08/04/2026 23:00	09/04/2026 23:00	-1.000	123.00	105.63	Sell Match Required <span>Match</span>

# Matching Closed ASTN

**ASTN Matching**

Capacity Period ID*	2025/2026 Capacity Period	<input type="button" value="v"/>	<input type="button" value="i"/>
Participant*	PT_300003	<input type="button" value="v"/>	<input type="button" value="i"/>
CMU ID*	GU_300003	<input type="button" value="v"/>	<input type="button" value="i"/>
Counter CMU ID	DSU_300003	<input type="button" value="v"/>	<input type="button" value="i"/>
Position*	Sell	<input type="button" value="v"/>	<input type="button" value="i"/>
Available Seller Limit [MW]	225.291		<input type="button" value="i"/>
Trade Start*	<input type="text" value="3/4/2026"/>	<input type="text" value="23:00"/>	<input type="button" value="i"/>
Trade End*	<input type="text" value="5/4/2026"/>	<input type="text" value="23:00"/>	<input type="button" value="i"/>
Trade Quantity (MW)*	3		<input type="button" value="i"/>
Currency*	GBP	<input type="button" value="v"/>	<input type="button" value="i"/>
Price [EUR/MW]*	143.22		
Price [GBP/MW]*	123		<input type="button" value="i"/>

Note

Maximum length is 255 characters



# Matching Closed ASTN



**i Information**

Trade 360 was successfully submitted and matched.

OK

CMU ID\* GU\_300003

Counter CMU ID DSU\_300003

Position\* Sell

# Matched -Processed trade is on List of Secondary Trades



Capacity Period ID\*

2025/2026 Capacity Period

Trade Start\*

1/10/2025

Trade End\*

30/9/2026

Party\*

× All (157) items selected

Participant\*

× All (181) items selected

CMU\*

× All (704) items selected

Type\*

× All (2) items selected

Position\*

× All (2) items selected

Show Data

Results for

Capacity Period ID: 2025/2026 Capacity Period Trade Start: 01/10/2025

Trade End: 30/09/2026 Party: - All - Participant: - All - CMU: - All -

Type: - All - Position: - All -

## List of Secondary Trades

Unique entry ID	Type	Position	CMU ID	Trade Start	Trade End	Trade Quantity [MW]	Price [EUR/MW]	Price [GBP/MW]
110928	ASTN	Sell	GU_300003	03/04/2026 23:00	05/04/2026 23:00	3.000	143.22	123.00
110927	ASTN	Buy	DSU_300003	03/04/2026 23:00	05/04/2026 23:00	-3.000	143.22	123.00
110925	ASTN	Buy	DSU_200022	01/04/2026 19:00	05/04/2026 23:00	-2.000	53563.11	46000.00
110924	ASTN	Sell	CMU_200002	01/04/2026 19:00	05/04/2026 23:00	2.000	53563.11	46000.00
110926	ISTN		GU_300003	16/04/2026 23:00	18/04/2026 23:00	-2.000	39717.65	-
110923	ASTN	Sell	DSU_300033	08/04/2026 23:00	10/04/2026 23:00	1.000	2.00	1.72
110922	ASTN	Buy	DSU_300003	08/04/2026 23:00	10/04/2026 23:00	-1.000	2.00	1.72
110906	ISTN		GU_990001	26/03/2026 23:00	31/03/2026 23:00	-5.000	45000.00	-
110882	ISTN		CMU_200002	07/03/2026 00:00	10/03/2026 00:00	-5.000	46000.00	-
110870	ASTN	Buy	CMU_200002	04/03/2026 23:00	07/03/2026 23:00	-4.000	38000.00	34200.00
110869	ASTN	Sell	CMU_200022	04/03/2026 23:00	07/03/2026 23:00	4.000	38000.00	34200.00
110868	ISTN		GU_200002	04/03/2026 23:00	06/03/2026 23:00	-2.000	46000.00	-
110867	ASTN	Buy	CMU_200002	04/03/2026 23:00	06/03/2026 23:00	-2.500	46666.67	42000.00
110866	ASTN	Sell	GU_200002	04/03/2026 23:00	06/03/2026 23:00	2.500	46666.67	42000.00
110865	ASTN	Buy	CMU_200022	04/03/2026 23:00	06/03/2026 23:00	-3.000	48000.00	43200.00
110864	ASTN	Sell	CMU_200002	04/03/2026 23:00	06/03/2026 23:00	3.000	48000.00	43200.00
110863	ASTN	Buy	CMU_200022	03/03/2026 23:00	05/03/2026 23:00	-3.000	66000.00	59400.00
110862	ASTN	Sell	GU_200022	03/03/2026 23:00	05/03/2026 23:00	3.000	66000.00	59400.00
110859	ISTN		DSU_300033	27/02/2026 02:00	28/02/2026 23:00	-3.000	45000.00	-
110858	ASTN	Sell	GU_300033	26/02/2026 23:00	07/03/2026 23:00	5.000	123.00	105.63
110857	ASTN	Buy	DSU_300003	26/02/2026 23:00	07/03/2026 23:00	-5.000	123.00	105.63
110856	ASTN	Buy	DSU_300003	28/08/2026 23:00	30/08/2026 23:00	-1.000	12.00	10.31
110855	ASTN	Sell	GU_300033	28/08/2026 23:00	30/08/2026 23:00	1.000	12.00	10.31
110854	ASTN	Sell	GU_300033	21/09/2026 23:00	22/09/2026 23:00	1.000	143.22	123.00
110853	ASTN	Buy	DSU_300003	21/09/2026 23:00	22/09/2026 23:00	-1.000	143.22	123.00
110852	ASTN	Buy	CMU_300033	09/03/2026 23:00	11/03/2026 23:00	-1.500	123.00	110.70
110850	ASTN	Buy	DSU_300033	29/07/2026 23:00	31/07/2026 23:00	-2.000	13.97	12.00
110848	ASTN	Sell	GU_300033	18/03/2026 23:00	23/03/2026 23:00	1.000	12.00	10.80

Prev Page 1 of 5 Next

# Matching Open ASTN Trades



## Open Trades

Trade ID	Position	Buyer CMU ID	Seller CMU ID	Trade Pair ID	Trade Start	Trade End	Trade Quantity (MW)	Price (EUR/MW)	Price (GBP/MW)	Action Required	
357	Buy	DSU_300033			01/04/2026 23:00	02/04/2026 23:00	-2.000	123.00	105.63	Sell Match Required	Match
353	Buy	CMU_200002			02/04/2026 22:00	04/04/2026 23:00	-2.000	46,000.00	39,504.80	Sell Match Required	Match
346	Buy	DSU_300003			08/04/2026 23:00	09/04/2026 23:00	-1.000	123.00	105.63	Sell Match Required	Match

# Matching Open ASTN Trades

Select Participant and CMU ID and click Calculate Dynamic Fields



**ASTN Matching**

Capacity Period ID*	2025/2026 Capacity Period	<input type="button" value="i"/>
Participant*	PT_300003	<input type="button" value="i"/>
CMU ID*	DSU_300003	<input type="button" value="i"/>
Counter CMU ID	DSU_300033	<input type="button" value="i"/>
Position*	Sell	<input type="button" value="i"/>
Available Seller Limit [MW]	188.457	<input type="button" value="i"/>
Trade Start*	1/4/2026	23:00 <input type="button" value="i"/>
Trade End*	2/4/2026	23:00 <input type="button" value="i"/>
Trade Quantity (MW)*	2	<input type="button" value="i"/>
Currency*	EUR	<input type="button" value="i"/>
Price [EUR/MW]*	123	<input type="button" value="i"/>
Price [GBP/MW]*	105.63	<input type="button" value="i"/>

Note

Maximum length is 255 characters

# After Calculating Dynamic fields click Submit

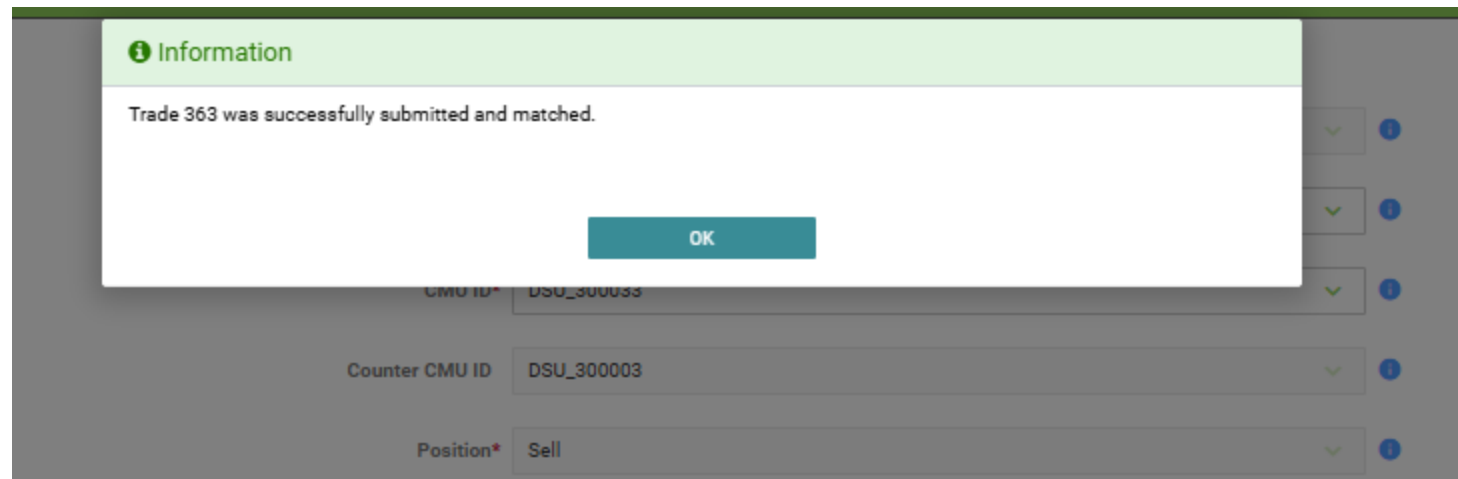
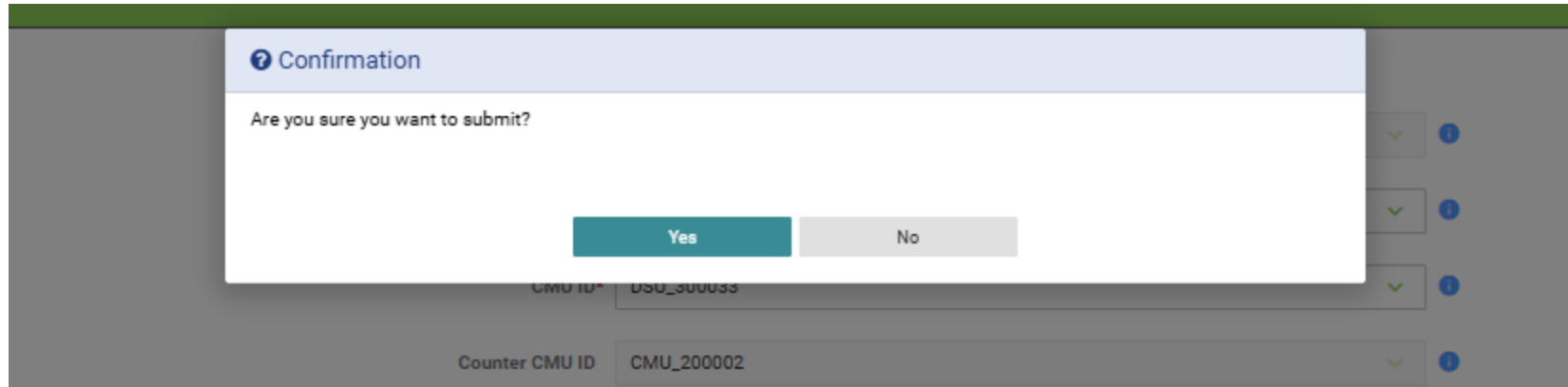

# Matched trade is on List of Secondary Trades

List of Secondary Trades

Unique entry ID	Type	Position	CMU ID	Trade Start	Trade End	Trade Quantity [MW]	Price [EUR/MW]	Price [GBP/MW]
110934	ASTN	Sell	DSU_300033	08/04/2026 23:00	09/04/2026 23:00	1.000	123.00	105.63
110932	ASTN	Sell	DSU_300033	02/04/2026 22:00	04/04/2026 23:00	2.000	46000.00	39504.80
110930	ASTN	Sell	DSU_300003	01/04/2026 23:00	02/04/2026 23:00	2.000	123.00	105.63
110928	ASTN	Sell	GU_300003	03/04/2026 23:00	05/04/2026 23:00	3.000	143.22	123.00
110927	ASTN	Buy	DSU_300003	03/04/2026 23:00	05/04/2026 23:00	-3.000	143.22	123.00
110929	ASTN	Buy	DSU_300033	01/04/2026 23:00	02/04/2026 23:00	-2.000	123.00	105.63
110931	ASTN	Buy	CMU_200002	02/04/2026 22:00	04/04/2026 23:00	-2.000	46000.00	39504.80
110925	ASTN	Buy	DSU_200022	01/04/2026 19:00	05/04/2026 23:00	-2.000	53563.11	46000.00
110924	ASTN	Sell	CMU_200002	01/04/2026 19:00	05/04/2026 23:00	2.000	53563.11	46000.00
110926	ISTN		GU_300003	16/04/2026 23:00	18/04/2026 23:00	-2.000	39717.65	-
110933	ASTN	Buy	DSU_300003	08/04/2026 23:00	09/04/2026 23:00	-1.000	123.00	105.63
110923	ASTN	Sell	DSU_300033	08/04/2026 23:00	10/04/2026 23:00	1.000	2.00	1.72
110922	ASTN	Buy	DSU_300003	08/04/2026 23:00	10/04/2026 23:00	-1.000	2.00	1.72
110906	ISTN		GU_990001	26/03/2026 23:00	31/03/2026 23:00	-5.000	45000.00	-
110882	ISTN		CMU_200002	07/03/2026 00:00	10/03/2026 00:00	-5.000	46000.00	-
110870	ASTN	Buy	CMU_200002	04/03/2026 23:00	07/03/2026 23:00	-4.000	38000.00	34200.00
110869	ASTN	Sell	CMU_200022	04/03/2026 23:00	07/03/2026 23:00	4.000	38000.00	34200.00
110868	ISTN		GU_200002	04/03/2026 23:00	06/03/2026 23:00	-2.000	46000.00	-
110867	ASTN	Buy	CMU_200002	04/03/2026 23:00	06/03/2026 23:00	-2.500	46666.67	42000.00
110866	ASTN	Sell	GU_200002	04/03/2026 23:00	06/03/2026 23:00	2.500	46666.67	42000.00
110865	ASTN	Buy	CMU_200022	04/03/2026 23:00	06/03/2026 23:00	-3.000	48000.00	43200.00
110864	ASTN	Sell	CMU_200002	04/03/2026 23:00	06/03/2026 23:00	3.000	48000.00	43200.00
110863	ASTN	Buy	CMU_200022	03/03/2026 23:00	05/03/2026 23:00	-3.000	66000.00	59400.00
110862	ASTN	Sell	GU_200022	03/03/2026 23:00	05/03/2026 23:00	3.000	66000.00	59400.00
110859	ISTN		DSU_300033	27/02/2026 02:00	28/02/2026 23:00	-3.000	45000.00	-
110858	ASTN	Sell	GU_300033	26/02/2026 23:00	07/03/2026 23:00	5.000	123.00	105.63
110857	ASTN	Buy	DSU_300003	26/02/2026 23:00	07/03/2026 23:00	-5.000	123.00	105.63
110856	ASTN	Buy	DSU_300003	28/08/2026 23:00	30/08/2026 23:00	-1.000	12.00	10.31

# Live presentation



# ISTN (Interim Secondary Trade Notification)



## Secondary Trades Overview

Submit Selected    New ASTN    New ISTN

Trade ID	Participant	Type	Position	Buyer CMU ID	Seller CMU ID	Trade Pair ID	Trade Start	Trade End	Trade Quantity (MW)	Price (EUR/MW)	Price (GBP/MW)	Status	Last Updated On	
363	PT_300033	ASTN	Sell	DSU_300003	DSU_300033	DSU_300003_DSU_300033_080426_003	08/04/2026 23:00	09/04/2026 23:00	1.000	123.00	105.63	Matched	01/04/2026 17:14	<a href="#">Detail</a>
362	PT_300033	ASTN	Sell	CMU_200002	DSU_300033	CMU_200002_DSU_300033_020426_001	02/04/2026 22:00	04/04/2026 23:00	2.000	46000.00	39504.80	Matched	01/04/2026 17:13	<a href="#">Detail</a>
361	PT_300003	ASTN	Sell	DSU_300033	DSU_300003	DSU_300033_DSU_300003_010426_001	01/04/2026 23:00	02/04/2026 23:00	2.000	123.00	105.63	Matched	01/04/2026 17:11	<a href="#">Detail</a>
360	PT_300003	ASTN	Sell	DSU_300003	GU_300003	DSU_300003_GU_300003_030426_001	03/04/2026 23:00	05/04/2026 23:00	3.000	143.22	123.00	Matched	01/04/2026 17:04	<a href="#">Detail</a>
359	PT_300003	ASTN	Buy	DSU_300003	GU_100002	DSU_300003_GU_100002_090426_001	09/04/2026 23:00	18/04/2026 23:00	-2.000	123.00	105.63	Unmatched	01/04/2026 17:00	<a href="#">Detail</a> <a href="#">Cancel</a>
358	PT_300003	ASTN	Buy	DSU_300003	GU_300003	DSU_300003_GU_300003_030426_001	03/04/2026 23:00	05/04/2026 23:00	-3.000	143.22	123.00	Matched	01/04/2026 17:04	<a href="#">Detail</a>

Prev    Page 1 of 15    Next



# Create New ISTN



### ISTN New

Capacity Period ID\*

Participant\*

CMU ID\*

Trade Start\*

Trade End\*

ISTN Limit (MW)

Trade Quantity (MW)\*

Price (EUR/MW)

[Calculate Dynamic Fields](#)

Reason

(a) one or more of the Generator Units or the Interconnector comprising the Capacity Market Unit is or are undertaking a Planned Outage;

(b) one or more of the Generator Units or the Interconnector comprising the Capacity Market Unit is or are adversely affected by an Outage;

(c) one or more of the Generator Units comprising the Capacity Market Unit is or are adversely affected by an Ambient Outage;

(d) one or more Variable Generator Units comprising the Capacity Market Unit is or are adversely affected by:

(i) fluctuations in the availability of its primary energy source; or

(ii) if the primary energy source for the Variable Generator Unit is wave, tidal or run-of-river hydro energy, a restriction or limitation affecting its capacity to generate arising under a Legal Requirement;

(e) one or more of the Generator Units or the Interconnector comprising the Capacity Market Unit are adversely affected by a condition that the Regulatory Authorities notify the System Operators that they consider to be a Legitimate Reason in respect of the Generator Unit or Interconnector, following an application under paragraph M.11.7.2, during the period the Regulatory Authorities specify in their notice; or

(f) in the case of paragraph M.11.2.2, if as a result of one or more prior Secondary Trades a Participant's Net Capacity Quantity in respect of the Capacity Market Unit exceeds its total Awarded Capacity allocated in respect of that Capacity Market Unit as a result of a Capacity Auction for the relevant Capacity Year (and as recorded in the Capacity and Trade Register with a Commissioning Status Flag of Actual), and the effect of the proposed Secondary Trade is to cancel the effect of one or more of those prior Secondary Trades on the Net Capacity Quantity, provided that the relevant Secondary Trade Auction is not less than two Working Days prior to the commencement of the forward period over which the relevant Product will apply.

Note

Maximum length is 255 characters

[Close](#)
[Save](#)

# Create New ISTN



## ISTN New

Capacity Period ID\* 2025/2026 Capacity Period ✓ i

Participant\* PT\_300003 ✓ i

CMU ID\* DSU\_300003 ✓ i

Trade Start\*   i

Trade End\*   i

ISTN Limit (MW)

Trade Quantity (MW)\*  i

Price (EUR/MW)  i

Calculate Dynamic Fields

## ISTN Detail

Capacity Period ID	2025/2026 Capacity Period
Participant	PT_300003
CMU ID	DSU_300003
Trade ID	364
Trade Start	17/04/2026 23:00
Trade End	25/04/2026 23:00
Status	Draft
Initial Position (MW)	600.000
ISTN Limit (MW)	597.000
Trade Quantity (MW)	-10.000
Price (EUR)	45,000.00
Reason	(a) one or more of the Generator Units or the Interconnector comprising the Capacity Market Unit is or are undertaking a Planned Outage;

Note

Save Note

Close

Submit

# If click closed

## Secondary Trades Overview

Submit Selected New ASTN New ISTN

Trade ID	Participant	Type	Position	Buyer CMU ID	Seller CMU ID	Trade Pair ID	Trade Start	Trade End	Trade Quantity (MW)	Price (EUR/MW)	Price (GBP/MW)	Status	Last Updated On		
<input type="checkbox"/> 364	PT_300003	ISTN		DSU_300003			17/04/2026 23:00	25/04/2026 23:00	-10.000	45000.00	-	Draft	01/04/2026 17:24	<a href="#">Detail</a>	<a href="#">Cancel</a>
363	PT_300033	ASTN	Sell	DSU_300003	DSU_300033	DSU_300003_DSU_300033_080426_003	08/04/2026 23:00	09/04/2026 23:00	1.000	123.00	105.63	Matched	01/04/2026 17:14	<a href="#">Detail</a>	
362	PT_300033	ASTN	Sell	CMU_200002	DSU_300033	CMU_200002_DSU_300033_020426_001	02/04/2026 22:00	04/04/2026 23:00	2.000	46000.00	39504.80	Matched	01/04/2026 17:13	<a href="#">Detail</a>	
361	PT_300003	ASTN	Sell	DSU_300033	DSU_300003	DSU_300033_DSU_300003_010426_001	01/04/2026 23:00	02/04/2026 23:00	2.000	123.00	105.63	Matched	01/04/2026 17:11	<a href="#">Detail</a>	
360	PT_300003	ASTN	Sell	DSU_300003	GU_300003	DSU_300003_GU_300003_030426_001	03/04/2026 23:00	05/04/2026 23:00	3.000	143.22	123.00	Matched	01/04/2026 17:04	<a href="#">Detail</a>	
359	PT_300003	ASTN	Buy	DSU_300003	GU_100002	DSU_300003_GU_100002_090426_001	09/04/2026 23:00	18/04/2026 23:00	-2.000	123.00	105.63	Unmatched	01/04/2026 17:00	<a href="#">Detail</a>	<a href="#">Cancel</a>

Prev Page 1 of 15 Next

# If submitted the status changes to Approved

## Secondary Trades Overview

Submit Selected New ASTN New ISTN

Trade ID	Participant	Type	Position	Buyer CMU ID	Seller CMU ID	Trade Pair ID	Trade Start	Trade End	Trade Quantity (MW)	Price (EUR/MW)	Price (GBP/MW)	Status	Last Updated On		
364	PT_300003	ISTN		DSU_300003			17/04/2026 23:00	25/04/2026 23:00	-10.000	45000.00	-	Approved	01/04/2026 17:27	<a href="#">Detail</a>	
363	PT_300033	ASTN	Sell	DSU_300003	DSU_300033	DSU_300003_DSU_300033_080426_003	08/04/2026 23:00	09/04/2026 23:00	1.000	123.00	105.63	Matched	01/04/2026 17:14	<a href="#">Detail</a>	
362	PT_300033	ASTN	Sell	CMU_200002	DSU_300033	CMU_200002_DSU_300033_020426_001	02/04/2026 22:00	04/04/2026 23:00	2.000	46000.00	39504.80	Matched	01/04/2026 17:13	<a href="#">Detail</a>	
361	PT_300003	ASTN	Sell	DSU_300033	DSU_300003	DSU_300033_DSU_300003_010426_001	01/04/2026 23:00	02/04/2026 23:00	2.000	123.00	105.63	Matched	01/04/2026 17:11	<a href="#">Detail</a>	
360	PT_300003	ASTN	Sell	DSU_300003	GU_300003	DSU_300003_GU_300003_030426_001	03/04/2026 23:00	05/04/2026 23:00	3.000	143.22	123.00	Matched	01/04/2026 17:04	<a href="#">Detail</a>	
359	PT_300003	ASTN	Buy	DSU_300003	GU_100002	DSU_300003_GU_100002_090426_001	09/04/2026 23:00	18/04/2026 23:00	-2.000	123.00	105.63	Unmatched	01/04/2026 17:00	<a href="#">Detail</a>	<a href="#">Cancel</a>

Prev Page 1 of 15 Next



# Approved ISTN trade is on List of Secondary Trades



List of Secondary Trades

Unique entry ID	Type	Position	CMU ID	Trade Start	Trade End	Trade Quantity [MW]	Price [EUR/MW]	Price [GBP/MW]
110935	ISTN		DSU_300003	17/04/2026 23:00	25/04/2026 23:00	-10.000	45000.00	-
110934	ASTN	Sell	DSU_300033	08/04/2026 23:00	09/04/2026 23:00	1.000	123.00	105.63
110932	ASTN	Sell	DSU_300033	02/04/2026 22:00	04/04/2026 23:00	2.000	46000.00	39504.80
110930	ASTN	Sell	DSU_300003	01/04/2026 23:00	02/04/2026 23:00	2.000	123.00	105.63
110928	ASTN	Sell	GU_300003	03/04/2026 23:00	05/04/2026 23:00	3.000	143.22	123.00
110927	ASTN	Buy	DSU_300003	03/04/2026 23:00	05/04/2026 23:00	-3.000	143.22	123.00
110929	ASTN	Buy	DSU_300033	01/04/2026 23:00	02/04/2026 23:00	-2.000	123.00	105.63
110931	ASTN	Buy	CMU_200002	02/04/2026 22:00	04/04/2026 23:00	-2.000	46000.00	39504.80
110925	ASTN	Buy	DSU_200022	01/04/2026 19:00	05/04/2026 23:00	-2.000	53563.11	46000.00
110924	ASTN	Sell	CMU_200002	01/04/2026 19:00	05/04/2026 23:00	2.000	53563.11	46000.00
110926	ISTN		GU_300003	16/04/2026 23:00	18/04/2026 23:00	-2.000	39717.65	-
110933	ASTN	Buy	DSU_300003	08/04/2026 23:00	09/04/2026 23:00	-1.000	123.00	105.63
110923	ASTN	Sell	DSU_300033	08/04/2026 23:00	10/04/2026 23:00	1.000	2.00	1.72
110922	ASTN	Buy	DSU_300003	08/04/2026 23:00	10/04/2026 23:00	-1.000	2.00	1.72
110906	ISTN		GU_990001	26/03/2026 23:00	31/03/2026 23:00	-5.000	45000.00	-
110882	ISTN		CMU_200002	07/03/2026 00:00	10/03/2026 00:00	-5.000	46000.00	-
110870	ASTN	Buy	CMU_200002	04/03/2026 23:00	07/03/2026 23:00	-4.000	38000.00	34200.00
110869	ASTN	Sell	CMU_200022	04/03/2026 23:00	07/03/2026 23:00	4.000	38000.00	34200.00
110868	ISTN		GU_200002	04/03/2026 23:00	06/03/2026 23:00	-2.000	46000.00	-
110867	ASTN	Buy	CMU_200002	04/03/2026 23:00	06/03/2026 23:00	-2.500	46666.67	42000.00
110866	ASTN	Sell	GU_200002	04/03/2026 23:00	06/03/2026 23:00	2.500	46666.67	42000.00
110865	ASTN	Buy	CMU_200022	04/03/2026 23:00	06/03/2026 23:00	-3.000	48000.00	43200.00
110864	ASTN	Sell	CMU_200002	04/03/2026 23:00	06/03/2026 23:00	3.000	48000.00	43200.00
110863	ASTN	Buy	CMU_200022	03/03/2026 23:00	05/03/2026 23:00	-3.000	66000.00	59400.00
110862	ASTN	Sell	GU_200022	03/03/2026 23:00	05/03/2026 23:00	3.000	66000.00	59400.00
110859	ISTN		DSU_300033	27/02/2026 02:00	28/02/2026 23:00	-3.000	45000.00	-
110858	ASTN	Sell	GU_300033	26/02/2026 23:00	07/03/2026 23:00	5.000	123.00	105.63
110857	ASTN	Buy	DSU_300003	26/02/2026 23:00	07/03/2026 23:00	-5.000	123.00	105.63

# Live presentation



# Accessing the Capacity Market Platform (CMP)



# Capacity Market Platform (CMP) - Access

All Capacity Qualifications and Auctions take place on an internet-based program known as the Capacity Market Platform (CMP).

Access is granted to CMP via the registration process. All users will require a username, password, and digital certificate to log into the CMP successfully.

There are three different user role types within CMP: Trading, Reporting and Administrative Users.

Guides for each user role type can be found via the following links:

[CMPT Capacity Market Participant - Trading User](#)

[CMPR Capacity Market Participant - Reporting User](#)

[CMPA Capacity Market Participant - Administrator User](#)

To log into CMP, you must first have a user account set up in CMP. You must also be a participant in the Capacity Market - access is only granted to those of this status.



# Existing Party to Capacity Market



- If you are an Existing Party adding a new user, you must contact your current PAU/s to set up your user account on CMP first.
- Guides are available on CMP at the main menu drop down if required.
- Once the PAU has set up your user account, you need to contact the capacity team to issue a certificate to install. Once the certificate is installed you need to advise the team of the full serial number (copied and pasted) and the valid to and from date. Once we receive that information we will then advise of your password.
- If you require an additional PAU to be added, or to remove a PAU you must submit a [C02](#) or [C03](#) form, respectively.

# New Party to Capacity Market

- If you are a New Party, requesting access, **this** is done by contacting the Capacity Market Team via email and submitting the relevant [C02](#) form (C02 Capacity Market - Party Administrative User (PAU) Authorisation) located on the SEMO website.
- Once the form is received and processed, we will add the relevant PAU/s (**Party Administrative User**) to our records. We will also contact our IT team to issue a certificate to install.
- Once the certificate email is received this must be installed within 10 working days or it will expire, and you will have to contact us again to resend.
- Once the certificate is installed you need to advise the team of the full serial number (copied and pasted) and the valid to and from date. Once we receive that information we will then advise of your password.
- If you require an additional PAU to be added, or to remove a PAU you must submit a [C02](#) or [C03](#) form, respectively.

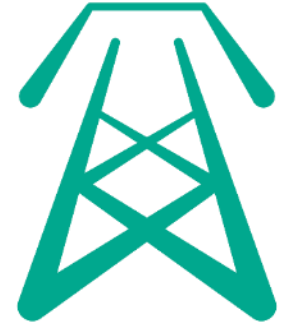

# Certificates

Each Certificate is valid for a period of approximately 1 year.

Any time a new Certificate is installed you need to advise the team of the full serial number and the valid to and from date.

Guides for installing a Certificate or providing serial numbers below:



[How to get certificate details \(as Web Page\)](#)



[Export, Import and Renew Security Certificates\\_PKI.PDF](#)

30 days before expiry your Certificate will update in PKI Client. These details need to be inputted into CMP.

You will not be able to access the system if you don't update your new Certificate details. This can be done by a PAU or by contacting the capacity team. You can check when your cert is about to expire in PKI.

# Questions?

